

# PAW

PURBECK ART WEEKS

# Festival

25 May – 9 June

# 2024

Open Studios

Exhibitions

Concerts

Events

Sponsored by The Lulworth Estate



## LULWORTH

... DORSET ...

[www.lulworth.com](http://www.lulworth.com)

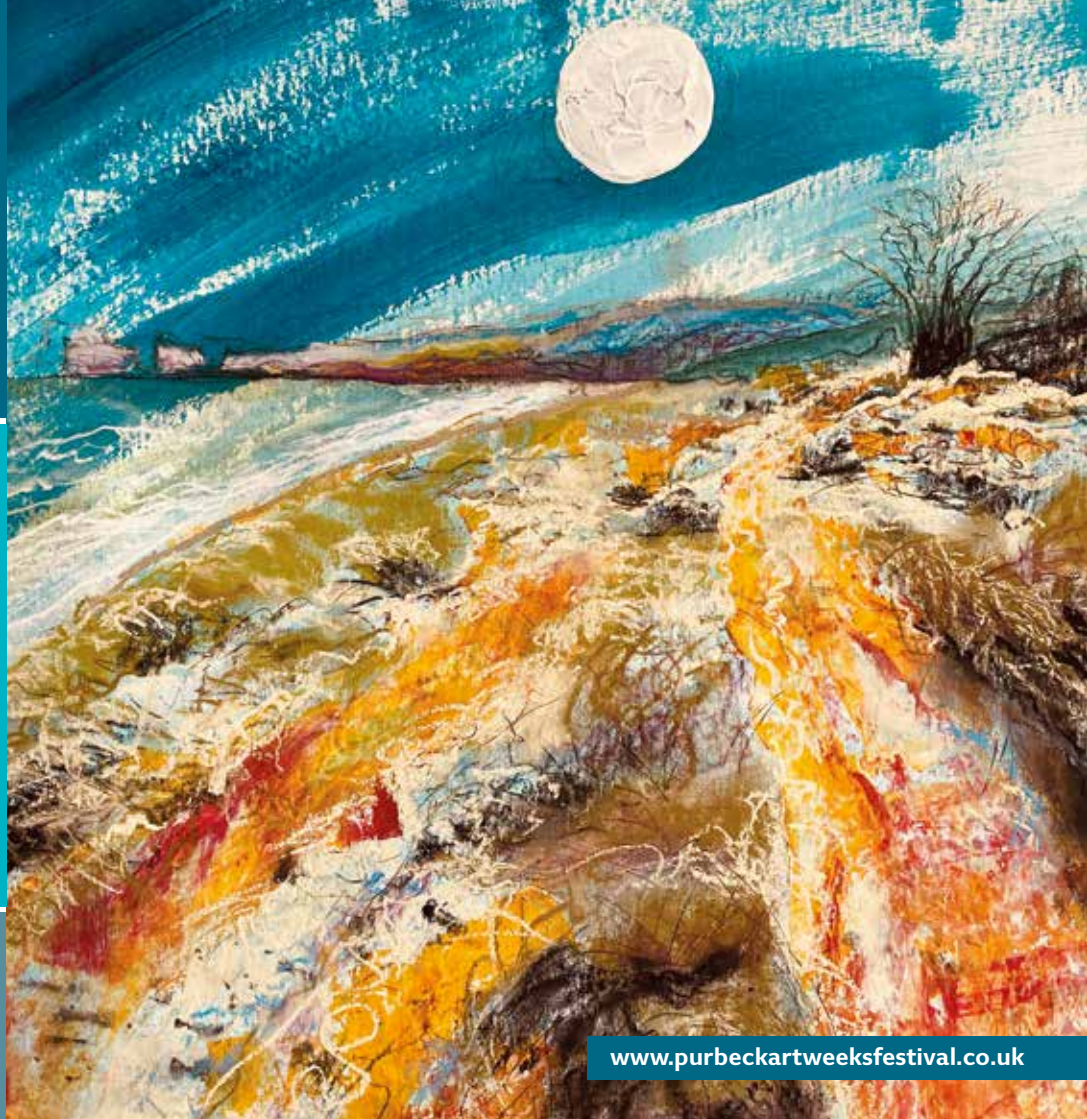

[www.purbeckartweeksfestival.co.uk](http://www.purbeckartweeksfestival.co.uk)

# PAW Concert Programme 2024 and other Events



## IN THE SUMMERTIME... GAWAIN GLENTON WITH IN ECHO

Saturday 25th May | 6pm  
St James' Church, Kingston



## FROM VENICE (TO ROME) WITH LOVE I FAGIOLINI

Monday 27th May | 6.30pm  
Lady St Mary, Wareham



## THE CHANGING FACE OF BEAUTY TALK BY PHILIP JACKSON

Wednesday 29th May | 6pm  
The Swanage Conservative Club



## DAWN CHORUS FIERI CONSORT

Friday 31st May | 6pm  
St James' Church, Kingston



## PURBECK POETS PERFORMING OPEN MIC EVENT

Monday 3rd June | 7.30pm  
The Globe Inn, Swanage



## COFFEE CONCERT FLUTE, VIOLIN & CELLO TRIOS

Wednesday 5th June |  
10.15 for 11.30am  
Encombe House, Kingston



## LEND US YOUR EARS HELEN CHARLSTON & TOBY CARR

Friday 7th June | 6pm  
St Edward, King & Martyr, Corfe Castle



## FADING THE GESUALDO SIX

Saturday 8th June | 6.30pm  
Lady St Mary, Wareham

For more detailed information on all our Concerts and Events head to page 40 Start times of the events vary so ticketholders should always check their ticket

# Welcome to Purbeck Art Weeks 2024!

PAW has plenty for you to enjoy this year – as well as a few surprises... all the details are here in our Festival Brochure, or on our website.

Our painters, sculptors, printers, glass artists and more, are all looking forward to welcoming you to their **Open Studios. Rollington Barn** (near Corfe Castle) hosts our eclectic collective exhibition – and you can find out about our Concerts, other events and more from our stewards there too. It's a great place to start your visit – you'll find the **Courtyard Café** perfect for light lunches, coffee and wow factor cakes! You can spot various artists in action in the **Pop-Up Studio** tent, and in the adjacent byre you'll find a display of imaginative work by young people involved in our **Purbeck Young Artists** workshop scheme.

At the far end of the byre is this year's **installation - 'The Spirit of Rollington'** with artist Charlotte Fereday. Do go along and contribute to her crowded canvas. The rest is a surprise!

Alongside the visual arts we have an exciting **line-up of Concerts** for you to enjoy in the evenings. We start with a celebration of summertime with a brass flourish from **Gawain Glenton** and his ensemble, **In Echo**, followed by **I Fagiolini** singing works by Benevoli and Monteverdi. Next comes the **Fieri Consort** with 'Dawn Chorus' followed by award winning mezzo soprano **Helen Charlston** and lutenist **Toby Carr** who

bring a selection of Dowland's songs and more, as well as two world premieres. We close with **The Gesualdo Six** vocal ensemble, back by popular demand.

We are delighted that our PAW President and distinguished sculptor **Philip Jackson** will be speaking on The Changing Face of Beauty. Do come along to what I'm sure will be a fascinating and insightful evening. As ever, **The Purbeck Poets** host their annual open mic evening of poetry in the Globe Inn.

Finally – keep your eyes open for sculptor Robert Marshall's rare and elusive **Water Bottle Tree**, it could pop up anywhere in Purbeck during PAW! You will know it when you see it. Keep an eye on our website and social media for mystery clues.

PAW continues to be a vibrant community based Festival that's been going for around twenty four years. On behalf of us all, I would like to take this opportunity to acknowledge Tony Viney's enduring inspiration as one of PAW's founding members in 2001 – he sadly passed away this February.

We hope you all find something to thrill and inspire you during PAW Festival!

Charlotte Heath Chair, *Purbeck Art Weeks Festival*



'Lulworth Estate is delighted to be involved in fostering the wealth of artistic talent we have in Purbeck. We hope our contribution will help to encourage many more, particularly the young, to take the opportunity of Purbeck Art Weeks Festival to show everyone what they can achieve.' James Weld



# Foreword

## FROM THE FESTIVAL PRESIDENT

Philip Jackson CVO DL MA FRBS



Looking back at past 'Forewords' I note that each year has been marked by some momentous national or international event, a pandemic, a European war, the death of a much-loved monarch, a Coronation and so on. This year is no exception with a new war being waged in Gaza. In these often troubled times it is wonderful to have a constant and remarkable event that spiritually lifts and inspires us and over which we do have control and involvement. The PAW Festival, now in its 24th year, is that event. A wonderful and exciting blend of music, singing, performing arts, talks, paintings, sculpture and crafts in many forms, all set in beautiful Purbeck's towns and villages. All this is made possible by the involvement of local organisations, local individuals, schools and community groups.

The PAW Festival once again welcomes thousands of visitors to the enchanting and beautiful Jurassic Coast to spend time at the Festival and be enthralled by the talent and imagination on display. This year the Rollington collective exhibition has at least 8 new artists exhibiting. In addition there are many studios to visit where you can meet artists in their creative environments and buy their work if you wish to. For those that enjoy a great musical experience, following their success last year, the male vocal ensemble The Gesualdo Six will be performing again. Do not miss the Fieri singers with their fascinating programme of music related to, and inspired by, birds. Just two of the many events programmed for your enjoyment.

Reading this brochure you will get a good idea of what is available beyond the few things I have mentioned here. The programme has been put together by a dedicated team of inspired people who have been tirelessly working to make the PAW Festival new and exciting - I cannot thank all those involved enough for their hard work over the past year.

You have a lot to look forward to!

Philip, PAW President

## WE'VE GONE GREEN

All the paper we are using is sustainably sourced and FSC approved and we have reduced the amount we print. We are grateful to Blackmore Printers for helping us reduce our impact on the environment.



Our winner for the cover of this year's Brochure is Mon Hawley for her painting titled 'Dorset Bay'. Congratulations Mon!

**L.L.** Brochure designed by Louise Leffler  
07753 197323 | [www.louiseleffler.com](http://www.louiseleffler.com)

Purbeck Art Weeks Festival | [www.purbeckartweeksfestival.co.uk](http://www.purbeckartweeksfestival.co.uk)  
Company number: 7420934 Charity number: 1140350  
Registered Office: 23 South Road, Swanage, Dorset BH19 2QR

# Contents

ARTISTS' OPEN STUDIOS **4-25**

ROLLINGTON BARN **26-37**

POP-UP STUDIO **35-37**

CONCERTS AND EVENTS **40-50**

COMMUNITY ART **50-51**

LOCAL LISTINGS **52-53**

ACKNOWLEDGEMENTS **55-56**

ARTIST INDEX **57**

OUR MAP  
SHOWING ALL  
OUR ARTISTS'  
STUDIOS HAS  
MOVED TO THE  
BACK PAGE



# ARTISTS' OPEN STUDIOS



Visiting artists' studios is a wonderful way to enjoy the range of art produced across the Isle of Purbeck. We have painters, printmakers, sculptors, metal workers, ceramicists, wood workers, jewellers, textile artists and much more for you to explore. Our artists are looking forward to welcoming you!





Entry to all studios and exhibitions is free.

Look out for the small yellow and blue PAW direction signs – or have a look at the PAW map on the back of your brochure and plan your trail around your tastes, timescale, or transport. More information will be available on suggested trails at Rollington Barn. There is a good local bus service as well as the Swanage Railway steam train, and bicycles can be hired at Wareham Station.

You may like to take your debit or credit card with you (or cheque book) just in case temptation strikes. Many Open Studios have card machines, but not all. Or you can secure your latest art-related purchase by paying a deposit.

Please respect individual Open Studios' guidance to visitors. And, please remember that all studios and exhibitions are work environments and are likely to have hazards such as uneven surfaces, sharp tools, etc. Visitors must take great care. The trustees cannot accept liability for loss, injury or damage.

## KEY FOR OPEN STUDIOS

-  refreshments available
-  wheelchair access
-  limited wheelchair access
-  no wheelchair access
-  artist present and work in progress at studio





## 1 ROBIN MACKENZIE & HEATHER GIBBONS



Robin Mackenzie : Fulmar

**T:** 07979 812083  
**E:** robin@robinmackenzie.co.uk  
**W:** www.robinmackenzie.co.uk



Heather Gibbons: Serendipity

**Heather Gibbons** | 01929 426907  
heather@heathergibbons.co.uk  
www.heathergibbons.co.uk

The Learning Centre, Durlston Country Park, Swanage, Dorset BH19 2JL

**10:30am-4pm**

Two artists explore their shared love and fascination of the coastal landscape.

**Directions:** From Swanage follow signs to Durlston Country Park. Past main car park, take right fork to learning centre parking area.

/// revisit.tender.soaps

ARTIST AT WORK



Heather and Robin will be demonstrating their processes in oils and print.

## 2 KITTY WASS



Summer Flowering



ARTIST AT WORK

**T:** 07771 516853 | 07771 516852  
**E:** kitty.wass.52@gmail.com  
**W:** www.kittywass.co.uk

**Directions:** At the back of the last group of houses at the end of Peveril Point Road, close to the Coast Watch Station and past the lifeboat house. It's a lovely walk out from Swanage. Follow lots of signs and look for my flag.

Paintings, cards, prints and some jewellery of myth and imagined landscape.



what3words

what3words is a quick and easy way to find and share exact locations. The system converts GPS coordinates into 3 word addresses. Every 3 metre square of the world has been given a unique combination of three words. Download the app to access your 3 words.

## 3 LAURA BUTT, ELEANOR SPALDING, KASIA ZAGLOBA



Townsend, Swanage



Autumn, Arne



Kasia Zagloba

**Laura Butt**  
**T:** 07841 877033  
**E:** laurastextisle@gmail.com  
**W:** www.laurastextisle.com

The Water Works, 4 Sentry Road, Swanage, Dorset BH19 2AG

**Daily 10am - 5pm**

A new collection of work bringing together expressive, geographical and textural explorations of the landscape, comprising textiles and free motion embroidery, oil and pastel drawings. The exhibition will be on display in the circular stone building and courtyard of a former water tower.

**Eleanor Spalding** | 07969 646939  
ellaspalding@yahoo.co.uk  
www.eleanorspalding.com

**Directions:** The Water Works is in the town centre, not to be mistaken with the Water Tower in Durlston! Turn off high street up Park Road, turn left up Marshall Road and right onto Sentry Road. Take first gate on the right and enter through the courtyard.

/// fields.subway.logo

HEAD  
TO PAGE 36  
FOR OUR  
POP-UP STUDIO  
LINE-UP



ARTIST AT WORK

Evening event to be arranged. Check out our social media accounts for more details. Artist at work throughout the festival.

## 4 ISLE OF PURBECK ARTS CLUB

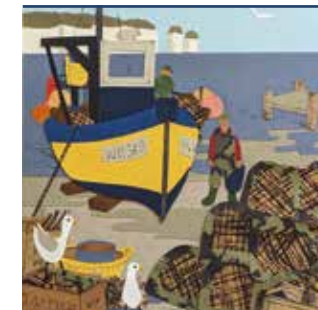

Purbeck New Wave Gallery, 43a High Street, Swanage, Dorset BH19 2LT

**Daily 10am - 5pm**

An eclectic mix of paintings in various mediums and poetry inspired by the club's workshops.

**Directions:** Follow the one way system through Swanage, bearing right. The Gallery is on the left opposite the library, a few doors up from Curiosity

**T:** 07506 228101 | 01929 423170  
**E:** soofarmer@gmail.com  
**W:** www.isleofpurbeckartsclub.co.uk

/// boast.fewest.sank

5 JO PORTER



Old Harry Rocks

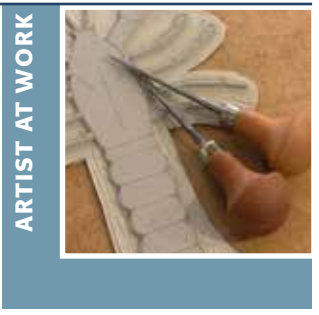

ARTIST AT WORK

T: 07922 041835  
E: info@joporter.co.uk  
W: www.joporter.co.uk

Directions: From Station Road turn into Commercial Road between the opticians and the pet shop. Follow the road left and near to the end there will be a sign for Jo Porter. Turn right at the sign into Tilly Mead and the shop is on your right.

Unit 7 Tilly Mead, Commercial Road, Swanage, Dorset BH19 1DF

**Monday to Saturday 10am-4pm**

Jo is a printmaker who creates linocut prints inspired by the beautiful landscapes and nature of the Jurassic Coast.

6 GILLIAN AT BONFIELDS GLASS

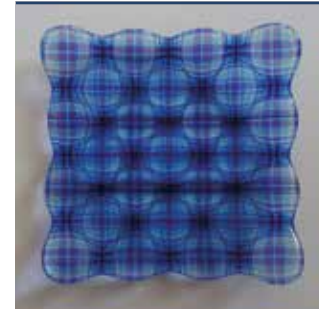

Tartan Dish

**ARTIST AT WORK**  
Come and try glass fusing at my Rollington Barn Pop-Up Studio on Wednesday May 29th.

13 Bonfields Avenue, Swanage, Dorset BH19 1PL

**Daily 11am-4pm, closed Weds 29th and Thurs 30th**

Fused glass - Winner of the Dorset Arts and Crafts Association (DACA) **Glass Trophy 2023.**

Directions: From Swanage North Beach carpark walk up Bonfields Avenue. Number 13 is about halfway up on the left, look for the yellow signs. You may park at the house.

T: 01929 422542  
E: gillyapple13@gmail.com  
W: www.bonfieldsglass.co.uk

/// joins.winds.charm

7 MON HAWLEY



Dorset Bay

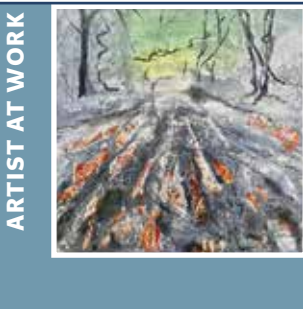

ARTIST AT WORK

T: 07771 904625  
E: mon.hawley@gmail.com

Directions: From Swanage follow Studland signs and \*one way system at All Saints Church passing Ballard Stores. Turn left at Ballard Road (NOT Ballard Way) and this road becomes Streche Road on bend where 22 is to be found. From Studland follow from \*.

22 Streche Road, Swanage, Dorset BH19 1NF

**11am-4pm Thursday, Friday, Saturday, Sunday**

Mixed media, colourful landscapes, flora and experimental within the environment.

/// positions.gliding.wires

8 ALAN'S GLASS



Folds

1 Ballard Road, Swanage, BH19 1NG  
**11am-4pm Every Fri, Sat, Sun & Mon, closed Sun 9th June**

I make a variety of glass work - wall hung and free standing pieces, vases, bowls, trinket dishes and more.

Directions: From Swanage, follow Shore Road with the beach on your right, up the hill and go around the one way loop until facing towards Swanage again. Pass Ballard Way at the last corner then turn left into Ballard Road.

T: 07876 558054  
E: alangstephen@gmail.com

/// flaking.leathers.length

**PAW collective exhibition at ROLLINGTON BARN and POP UP studio**

Head to page 27 for more details



**OPEN DAILY 10.00 to 5.00**  
**FREE ENTRY**



**ARTIST AT WORK**

Look out for this paint brush symbol if you're interested in seeing artists at work in their Open Studio



Expertly curated Antique, Pre-owned and Modern Jewellery

21 South Street . Wareham . BH20 4LR  
01929 554207 www.heirloomsjewellery.co.uk  
Tues-Fri 9.30am - 5pm, Saturday 9.30am - 2pm





9 CHARLIE MONEY   



Shadows on the path



ARTIST AT WORK

T: 01929 424608 | 07971 815717  
 E: Charlie@CharlieMoney-Art.co.uk  
 W: www.CharlieMoney-Art.co.uk

Tamarisk, 1 Ballard Estate, Swanage, Dorset BH19 1QZ

**Daily 11am-5pm,  
 Closed Tues, Weds and Thurs**

Abstract, semi-abstract and representational paintings/collages, ceramics and cards – inspired by local landscapes, seascapes and the human form.

**Directions:** Take Ballard Way off the one way system passing Ballard Down Stores on left. Keep straight and enter the Ballard Estate. Tamarisk is on the left.

/// fetch.seabirds.clocks

10 RICHARD HOOKE   



Dunes at Sheil Bay



ARTIST AT WORK

T: 07803 023869 | 01929 423627  
 E: info@richardhooke.com  
 W: www.richardhooke.com

At PAW since 2009, his work can be seen at the Mulberry Tree Gallery, Swanage.

**Directions:** From Studland Village: turn left off B3351 on to Ulwell Road towards Swanage. After 1 mile, Haven Cottage is a 17th Century stone cottage, the first house on your left past Ulwell Farm Caravan Park.

Haven Cottage, 63 Ulwell Village, Swanage, Dorset BH19 3DG

**Daily 11am-3.30pm,  
 Closed Mondays**

Richard's oil paintings are of people and landscapes across Purbeck, drawn from life.

TURN TO THE BACK PAGE FOR A MAP SHOWING ALL OUR ARTISTS' STUDIOS

Follow Purbeck Art Weeks on social media

Don't forget to use the PAW hashtag on all your posts #purbeckartweeks



11 GARDEN GROOVE   



garden groove, mixed items



ARTIST AT WORK

T: 07732 170921  
 E: isabellegabaylandscape@gmail.com  
 W: www.gardengroove.art

I will be working, preparing the boards, painting and burning the lines, but not everyday.

**Directions:** Once you've entered the farm from Valley road, follow the little path on your left, go over the cattle grid and follow the path on your right. Take the first path up on your left to the first plot on your right, ours, which will be marked.

Orchard Caravan, Quarr Farm, Valley Road, Swanage, Dorset BH19 3DY

**Daily 11am-5pm, Thurs 1-5pm  
 Closed Weds and rainy days**

You will find here beautiful painted boards, mosaic flower stakes and furniture for your garden.

/// drop.chained.ambushed



12 BURNGATE PURBECK STONE CENTRE EXHIBITION & CARVING WEEKS   



photo credit: Gareth Hacker

**ARTIST AT WORK**  
 Visit our stone carving open weeks and meet exhibitors carving on site every day.  
 Classes can be booked at [www.burngatestonecentre.co.uk](http://www.burngatestonecentre.co.uk)

T: 01929 439405  
 E: info@burngatestonecentre.co.uk  
 W: www.burngatestonecentre.co.uk

Burngate Purbeck Stone Centre, Kingston Road, Langton Matravers, Dorset BH19 3BE

**25 May - 8 June 10am-4pm**

**Directions:** Burngate's entrance is off the B3069 near Langton Matravers, almost opposite the turning for Worth Matravers, on the Number 40 bus route.

Stunning hand carved stone sculptures and elegant lettering arts. Created by our Burngate tutors and friends, some of the UK's leading carvers. Featuring local Purbeck stones.

/// consented.bluffs.explains

**PAW**  **PURBECK YOUNG ARTISTS**  
 Don't miss the PYA show at Rollington Barn!  
 (across the courtyard in the Byre!) 

**13** 50 YEARS - ANGELIKA SEIK SCULPTURE STUDIO   



Enjoying a massage



ARTIST AT WORK

T: 01929 480637 | 07474 013750  
E: angelikaseik@gmail.com  
W: www.angelikaseik.com

**Directions:** Off the main A351 towards the southern end of the village. Easy parking in the road.  
/// admiringly,flagpole.approvals

8, Halves Cottages, Corfe Castle, Dorset BH20 5EY

**Daily 10am - 5pm**  
Come and celebrate 50 Years of my Sculpture Studio with us.  
Daily stonecarving demonstrations in our exuberant garden.

**14** NELL RACE  



Lookout

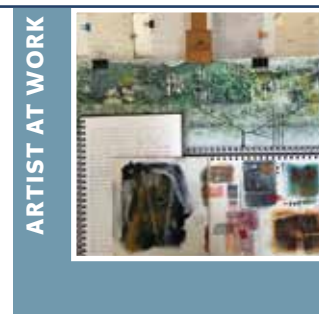

ARTIST AT WORK

T: 07784 494301  
E: nellrace@icloud.com  
W: www.nellrace.com

**Directions:** Towards end of village - direction Swanage on A351 - on left, sign-posted. At far end of close. Easy parking in Colletts Close.  
/// brambles.heightens.helpfully

11 Colletts Close, Corfe Castle, Dorset BH20 5HG  
**Daily 10am-5pm**  
A gallery writes: "Whilst it has been agreed that your work is interesting ... it is not our sort of thing... it does not fit."  
The best compliment? Welcome to my studio! Curious? Come to look, see - and decide for yourself.

**15** THE GALLERY AT 41 



T: 01929 480095 | 07815 058880  
E: contact@galleryat41.com  
W: www.galleryat41.com

/// jogging.essays.reshapeing

41 East Street, Corfe Castle, Dorset BH20 5EE  
**Daily 11am-5pm**  
**Closed Tuesdays**  
Colour, movement and light in the magical county of Dorset captured in this special exhibition at the gallery by four widely collected contemporary Dorset painters, a sculptor and a ceramicist working in a range of mediums.  
**Directions:** 50 metres up East Street from Corfe Village Stores. Parking in village car parks. Up four steps to the front door.

**16** SANDY HILL ARTS   

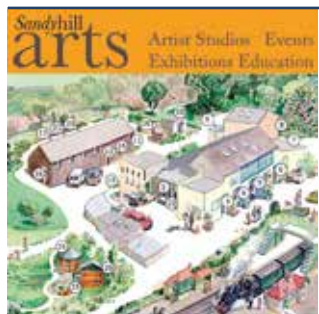

SHA map - image T Merris



ARTIST AT WORK

T: 07400 756335  
E: info@sandyhillarts.co.uk  
W: www.sandyhillarts.co.uk

**Directions:** Entering Corfe from Wareham A351, take second left under railway bridge (from Swanage, first right after square), then immediately right down track parallel with railway line. Or on foot from village square over railway station footbridge.  
/// inherit.amps.rarely

**John Hegley workshop on June 1st at 11am (see page 53 for more details), Cathy Veale and Alison Shelton Brown artist talks. Check website for full programme.**

Sandy Hill Studios, Sandy Hill Lane, Corfe Castle, Dorset BH20 5JF  
**Open daily 10am-5pm**  
Twenty studios - not all open every day. A creative, green oasis in the middle of Corfe Castle. John Hegley workshop 1/6 am; exhibitions: Cathy Veale, Annie Campbell, Anne Reynolds, Alison Shelton Brown. Check website!



**Look out for the elusive Water Bottle Tree**  
**BY ROBERT MARSHALL**  
Have you spotted it? Share your sightings with us on Facebook and Instagram by tagging #PAW2024 and @purbeckartweeks in your post.

**HEAD TO PAGE 39 TO READ THE INSPIRATION BEHIND THE TREE**

**The Dorset Arts & Crafts Showcase 2024**  
**Friday 2nd - Tuesday 6th August**  
Members' Sales Gallery  
Fine Art, Craft & Photography Competitions  
Guest Exhibitions  
Purbeck School, Worgret Rd, Wareham BH20 4PF  
www.dorsetartsandcrafts.org  
Registered Charity 306252

**HEAD TO PAGE 40 FOR OUR EVENTS SECTION**



## 17 CATHY VEALE



Still Waters 2

ARTIST AT WORK



T: 07886 451932  
E: [fineart@cathyveale.co.uk](mailto:fineart@cathyveale.co.uk)  
W: [www.cathyveale.co.uk](http://www.cathyveale.co.uk)

**Directions:** Walk through the steam railway station over the bridge and turn left to Room 14 down the slope. By car, from Wareham direction, turn left, then immediate right after the second bridge on the corner entering Corfe village.

/// [showrooms.extend.coconuts](http://showrooms.extend.coconuts)

Room 14, Sandy Hill Arts, Sandy Hill Lane, Corfe Castle, Dorset BH20 5JF  
**10.30am-5.30pm Sat 25th May to Sat 1st June (One Week Only)**

Cathy is recognised for her captivating coastal artwork, famed for large watercolour seascapes illustrating light, colour and texture.

## 18 ANNIE CAMPBELL



Studland Heath

ARTIST AT WORK



**I shall be giving a short talk and Q&A session on Sunday 2nd at 4.00pm**

T: 07702 183766 | 01929 422794  
E: [annie@swanagesands.co.uk](mailto:annie@swanagesands.co.uk)  
W: [upstairsstudio.co.uk](http://upstairsstudio.co.uk)

**Directions:** Entering Corfe from Wareham A351, take second left under railway bridge (from Swanage, first right after square), then immediately right down track parallel with railway line. Or on foot from village square over railway station footbridge.

/// [midfield.belonging.dragonfly](http://midfield.belonging.dragonfly)

Room 14, Sandy Hill Arts, Sandy Hill Lane, Corfe Castle, Dorset BH20 5JF

**Sunday June 2 (2.00pm)+ daily 10am-4pm to Sunday 9th**

Atmospheric paintings drawing on my relationship with the lovely landscapes in which I work.

## 19 PHIL HILL &amp; FRIENDS AT THE COTTAGE STUDIO NORDEN



Blue Moon

Phil Hill | 01929 480472 | 07889 247981  
E: [philhillcottagestudio@gmail.com](mailto:philhillcottagestudio@gmail.com)  
W: [www.philhillcottagestudio.com](http://www.philhillcottagestudio.com)



Sandy Hardwick: Fragile Universe

Sandy Hardwick | 07831 592647  
[sandyhardwick@hotmail.co.uk](mailto:sandyhardwick@hotmail.co.uk)  
[www.dorset-art-glass.co.uk](http://www.dorset-art-glass.co.uk)



Lyn Mills: After the rain

Lyn Mills | 01929 551855  
[lynmills61@hotmail.co.uk](mailto:lynmills61@hotmail.co.uk)

ARTIST AT WORK



**We welcome visitors to come and relax in our peaceful surroundings whilst enjoying a great exhibition.**



Elaine Naptin

Elaine Naptin | 07835 832815  
[e.naptin@btinternet.com](mailto:e.naptin@btinternet.com)



Tim Rose: Studland Heath Floods

Tim Rose | 07940 388830  
[rosetj20@gmail.com](mailto:rosetj20@gmail.com)  
[www.timrosepotsandprints.com](http://www.timrosepotsandprints.com)



Mike Topham: Nesting

Mike Topham | 07778 399003  
[michaeltopham@hotmail.co.uk](mailto:michaeltopham@hotmail.co.uk)  
[www.miketopham.co.uk](http://www.miketopham.co.uk)

The Cottage Studio, Norden, Corfe Castle, Dorset BH20 5DT

**10am - 4pm daily**

A Vibrant Exhibition of Phil's contemporary abstract Paintings, Sandy's innovative Artglass, Lyn's Paintings across various subjects, Elaine's popular Jewellery, Tim's Etchings, Pastels and Pottery, Mike's Mixed Media designs.

**Directions:** Our Cottage Studio is situated in the beautiful Purbeck countryside off the A351 one mile north of Corfe Castle. Look out for Art Exhibition flags and PAW signs on the roadside and drive down to our Studio with attractive sculpture garden.

/// [painting.blossom.perfumes](http://painting.blossom.perfumes)

## CALLING ALL ARTISTS YOUNG OR OLD...

**BURSARIES AVAILABLE TO SUPPORT ARTISTS**

Purbeck Art Weeks is committed to fostering and supporting local artistic talent. In line with this commitment, PAW is offering bursaries to provide financial assistance and support

to artists interested in participating in the Festival. This is an excellent opportunity for artists to receive support for their creative endeavours and help them contribute to the arts scene in Purbeck.

If you would like to be considered for an award or would like more information please contact [info@purbeckartweeksfestival.co.uk](mailto:info@purbeckartweeksfestival.co.uk)

**20** HERITAGE WORKSHOP



Scotland Farm, Norden, Dorset BH20 5DY  
**Daily 11am-4pm**  
 17th century barn on the heath between Norden and Arne with collection of wagons, woodcraft to admire and buy, rustic wood and a glory-hole of memorabilia to explore. Donations welcome.  
**Directions:** From Norden roundabout, take small road signposted Arne for 1.5 miles.

T: 07960 691479 | 07935 226533  
 E: randsbrown@btinternet.com

**21** JANE ELMER-SMITH & ALINE JOHNSON

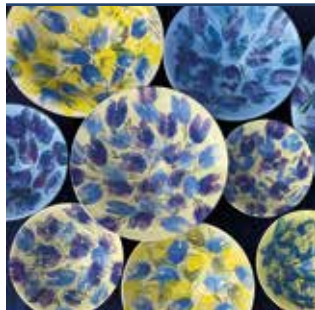

Earthenware Tulip Bowls



ARTIST AT WORK



Cyanotype velvet cushions

The Dove House Barn, Grange Road, Creech, Dorset BH20 5AL  
**Daily 10am-4pm Last day will be Saturday 8th June**  
 Jane Elmer-Smith will show her bold and colourful Ceramics and Aline Johnson her Cyanotype velvet cushions, Ecoprinted silk scarves and stunning Glassware.

**Directions:** From Wareham bypass travel west up Grange Road for approx one and half miles. Look out for a white sign "The Dove House" on your right. Continue up the drive and you will arrive at The Dove House Barn.

Jane Elmer-Smith  
 T: 07836 203563  
 E: janeglyndavies@btinternet.com  
 W: www.jesceramics.co.uk  
 Aline Johnson  
 07775 616868 | 01929 480287  
 alinejohnsonglassdesign@gmail.com  
 www.alinejohnson.co.uk

/// shortcuts.glitter.affirming



**WPM Residential Lettings**  
 A Personal Service to Landlord and Tenant  
 Do you have a property to let or are you looking for a property to rent, in Swanage and The Isle of Purbeck?

**Tel: 01929 426200**  
 15c Commercial Road, Swanage, Dorset BH19 1DF  
 www.wpmlettings.co.uk / wpmlettings@gmail.com

# TOM'S FIELD CAMPSITE & SHOP

Camping in Purbeck, Dorset

*Best Wishes for Purbeck Art Weeks*



**Open mid March to October end**

**Environmentally friendly camping in the beautiful Isle of Purbeck.**

**Tents & motorvans only.**

**Comprehensive shop with local & Fairtrade products.**

**The Walkers' Barn & Stone Room available for pre booking only**

Tom's Field Road,  
 Langton Matravers,

01929 427110

Email: tomsfield@hotmail.com  
 www.tomsfieldcamping.co.uk



## 22 WOODSMOKE GRANGE ROAD



Woodsmoke Cafe &amp; Gallery



T: 07976 609990  
E: myles@mylesnew.com  
W: www.thewoodsmoke.com

Woodsmoke, Cedar Barn, Grange Road,  
Creech, Dorset BH20 5DG

### Daily 10am-4pm

Showing varied Art including  
Photography, Wood Art and  
Painting. Coffee shop open.

**Directions:** Heading from Wareham we are  
1.5 miles down Grange road on the left. Look  
for the Green Sign.

/// pepper.adopters.bleach

## 23 THE PHOENIX GROUP (WE RISE UP & COME TOGETHER EVERY YEAR!)



Man O War - blustery.

T: 01929 400405 | 07907 912965  
E: annielovellass@hotmail.co.uk  
W: www.annielovellass.com

Sophie Weld-Davies  
07778 918307  
contactus@madeatmilldown.com  
www.madeatmilldown.com

ARTIST AT WORK



Artists at work most days.

The Shoot Room, Park Lodge,  
East Lulworth, Dorset BH20 5QP

### Daily 10am-4pm

An eclectic mix in a lovely rustic  
venue on the Lulworth Castle  
Estate. Painting, Sculpture,  
Ceramics, Unique Handmade  
Bags, Woodturning, Jewelry, Glass,  
Candles, Gifts, Prints and Cards.  
There is something for everyone  
so don't miss it. Wi-Fi, Free parking,  
Free smiles and a lovely view.

**Directions:** Wareham - A352 to Wool, left  
onto B3070 into East East Lulworth, turn right  
to Coombe Keynes - approx 1 mile, turn right  
by telephone box - follow signs.

Wool - B3071 towards Lulworth, 1.5ish miles,  
turn left to Coombe Keynes - follow signs.



Canvas tote bag

Gilly by Gilly  
01305 851610 | 07813 016850  
gillyloveless@gmail.com



Solitude at low tide

Peter Cherry  
07895 124704  
petercherryart@yahoo.com  
www.petercherryart.wixsite.com/originalart



Segmented woodturned vase

Peter Allen | 01202 623189  
Peter.allen7501@virginmedia.com



Energy Stream

Fen D'Lucie | 07712 730998  
fen.dlucie@gmail.com  
www.FenDLucieSculpture.co.uk



Kingfisher

Artwork by Jan | 07774 579386  
janette.underdown@gmail.com  
www.artworkbyjan.com



I am blue this year

Thea Vollerling  
01202 605271 | 07840 457897  
thea.vollerling@gmail.com



Lynne Dinmore Ceramics

Lynne Dinmore | 07832 145651  
lynnedinmore@gmail.com  
www.lynnedinmoreceramics.weebly.com



English Country Gardens

Caroline - Kezmee Studio  
07986 433460  
kezmeestudio@icloud.com  
www.kezmeestudio.com



Albus

Abi H-Parker  
07896 056352  
abihparker@gmail.com  
www.abihparkerart.co.uk



Adjoua Designs Silvermith

Trish Rudd | 07880 551853  
Adjouadesigns@gmail.com

## 24 KIMBERLEY DAY



Dawn Over the Valley

ARTIST AT WORK



T: 07890 229747  
E: dayfinearts@gmail.com  
W: www.dayfinearts.com

Coombe Keynes Church, Coombe Keynes,  
Dorset BH20 5PS

**Daily 10am-4pm**

A selection of landscape works  
by Kimberley Day in the beautiful  
setting of Coombe Keynes Church.

**Directions:** Travelling from Corfe Castle past Norden Farm take the next left onto West Lane (opposite Stoborough), then take the next right onto Holme Lane. At West Holme turn left on to the B2070 toward East Lulworth - you will see a red phone box just before entering East Lulworth then head right before the phone box toward Coombe Keynes. Follow the road until you enter Coombe Keynes. Please park at the bottom of Church Lane (you will see a marker and flag) and walk up to the Church situated at the end of Church Lane.

/// chess.folds.inhaler

25 WENDY JEAUVONS  
- RED BRICK GLASS

Fading Light

ARTIST AT WORK



**Make your own fused glass in a taster fused glass workshop session (see website for info and booking).**

T: 07922 060522  
E: wendy@redbrickglass.co.uk  
W: www.redbrickglass.co.uk

**Directions:** Opposite The Castle Pub in West Lulworth turn into School Lane, then left into Farm Lane, then left again into West Lulworth Farm (a courtyard of barn conversions next to The Old Farmhouse, behind the old brick wall).

/// nurses.ruling.nightfall

4 West Lulworth Farm, Farm Lane,  
West Lulworth, Dorset BH20 5SP

**Daily 10am-4pm**

Fused glass artwork and jewellery capturing the magic and wonder of the Dorset coast. Wendy also runs monthly fused glass workshops from her studio in West Lulworth.

## 26 KITTY HARTNELL



Agapanthus

The Old Malt House, 51 School Lane,  
West Lulworth, Dorset BH20 5SA

**Daily 12 noon-5pm. Closed  
Tuesdays/Wednesdays**

Mild steel plant sculptures,  
garden stakes and colourful  
abstract mosaics.

**Directions:** Take B3070 down the hill past the Lulworth Army Camp into West Lulworth. School Lane is on left opposite the Castle Inn Pub - we are the first house on the left! Park on Main Road.

/// mailers.inclined.rapid

T: 07855 264127 | 01929 400322  
E: kittyhartnell@gmail.com  
W: www.metalandmosaics.co.uk

**Norden Farm Shop**  
MINI GARDEN CENTRE

**Open 7 days a week**

shop@nordenfarm.com 01929 480098  
Nr. Corfe Castle

## 27 ANDREW THOMAS SWAC



Purbeck Form 7 &amp; 9

ARTIST AT WORK



**New and historical work from across decades, plaster moulds, work in progress, course information, exhibition memorabilia, magazine articles, books and gift cards.**

T: 07872 011994  
E: art@3dsculptor.com  
W: www.3dsculptor.com

**Directions:** From Wareham town centre, continue south across the bridge towards Stoborough. Take the first right turning after the Kings Arms pub into West Lane. The venue is 50 metres up the road on right. Large capacity free parking on level surface.

/// hiker.thuds.third

Stoborough Village Hall, West Lane,  
Stoborough, Dorset BH205 5AJ

**Open daily 10am-6pm  
25th May to 2nd June - 9 Days Only**

**Award Winning Sculpture:**

Original hand carved works in wood, and their limited-edition bronze metal castings. Figurative, Abstract and Visionary Art. Also, photographic laser art canvas prints.

**The Spirit of Rollington in stitches** Charlotte Fereday

I will be inviting everyone who passes through Rollington to sit with me for one minute to be sketched, with all the sketches being incorporated into a massive stitched wall hanging. **Head to page 33 for more information**

EVERY  
DAY DURING  
PAW  
11am-3pm



## 28 PURBECK ARTISAN YARD



T: 01929 792409  
E: purbeckartisanyard@outlook.com  
W: www.purbeckartisanyard.co.uk

Church Street, Wareham, Dorset BH20 4NF

### Daily 10am-5pm

The Artisan Yard is full of local talent, with over 25 local artists and makers.

**Directions:** Tucked away in Wareham Town, between Sainsburys Car Park and St Mary's Church.

/// unpacked.overhaul.firepower

## 29 CREATIVE GALLERY WAREHAM



T: 01929 551505 | 01202 396788  
E: creativegallery@hotmail.co.uk  
W: www.creativegallerywareham.co.uk

**Directions:** Heading south through Wareham, St John's Hill is the first turning on the left after the central traffic lights. Heading north, it's the first turning on the right after the Quay. Follow the signs for Shopmobility - our neighbours.

/// forced.down.mainly

ARTIST AT WORK



St John's Hill, Wareham, Dorset BH19 2AU  
**Daily 10am-5pm**

Established in 2005, the Creative is a maker owned and managed gallery, run as a co-operative with guest makers. Featuring ceramics, glass, jewellery & painting (floral, landscape & wildlife).

TURN TO THE  
BACK PAGE FOR  
A MAP SHOWING  
ALL OUR ARTISTS'  
STUDIOS



*View to Poole Harbour*  
Graham Towler  
07885 356580 | 01929 551505  
grahamtowler@hotmail.co.uk  
www.grahamtowlerartist.com



*Avocets at sunset*  
Cliff Towler | 07977 510974  
cliff@creative-studios.com  
www.cliftowler.co.uk



## 30 GALIANI GLASS ART



Stormy Seas

### ARTIST AT WORK

See us at work creating pieces where imagination meets craftsmanship.

Unit B3 Admiralty Park, Station Road,  
Holton Heath, Dorset BH16 6HX

**Open daily 10am-5.30pm**  
**Closed Tuesday 4th June**

Celebrate the luminous qualities of glass and immerse yourself in this stunning collection of beautifully crafted contemporary glass art including sculptures, splashbacks, wall art panels, functional glass and elegant handcrafted silver/glass jewellery.

T: 07980 765753 | 07554 018281  
E: gailboothman@galiani.co.uk  
W: www.galiani.co.uk

**Directions:** Follow A351 from Wareham/Poole until you reach traffic lights by Sanford Car Wash. Turn Rt/Left into Station Road. Drive about 300m and turn left in through first set of big black gates. Follow PAW signs to the studio.

/// luck.slice.live

## Social Media

To keep you informed of what's on and where it's happening, we will be making regular updates to our social media feeds throughout the Festival and offering exclusive insights into our artists and performers. You can find us on Facebook @PurbeckArtWeeks and on Instagram @purbeckartweeks. Sign up and don't miss a thing!



Indulge in the allure of our exquisite, handcrafted kitchen and bathroom splashbacks, meticulously designed and created at our Dorset Studio. With over seven years of innovation and glass craftsmanship, our bespoke designs grace homes across the UK.

Planning a kitchen or bathroom upgrade? Why not join us for a personal consultation and together we can turn your ideas into reality.



Why not visit us during Art Weeks at:  
Unit B3, Admiralty Park, Holton Heath

www.galiani.co.uk or call us on: 07980 765753

*Galiani*  
GLASS ART

### 31 COCKATOO MAKE AND DO STUDIO SHOP



Bling Turtle

T: 07738 662030 | 01202 136074  
E: cockatoomakeanddo@gmail.com  
W: www.cockatoomakeanddo.com

**Directions:** On arriving at the Courtyard Craft Centre, you will find us located in the studio area off the main carpark. (the pink one).

/// liked.mini.grace

ARTIST AT WORK



**Design and create your own laser engraved keyring at the studio.**

Cockatoo Make and Do Studio Shop, Studio 4, The Courtyard Craft Centre, Huntick Road, Lytchett Minster, Dorset BH16 6BA

**Daily 10am - 4pm**

My Studio space, with the shop selling my own work and other local crafters wares.

### 32 WENDY'S CLAY MEN



Wendy Jane

T: 07944 999877  
E: contact@wendysclaymen.com  
W: www.wendysclaymen.com

**Directions:** At the Bakers Arms roundabout, take the B3067/Dorchester Road. Turn left onto Rowlands Hill. Turn left onto Huntick Road. The Courtyard Craft Centre is on the left. Parking entrance is after the building. Unit 3 is in the courtyard.

/// cycle.paths.actors

ARTIST AT WORK



Unit 3, The Courtyard Craft Centre, Huntick Road, Lytchett Minster, Dorset BH16 6BA

**Daily 10am - 4pm, closed Mondays**

Clay sculptures and acrylic paintings at Wendy's clay men studio. Artist at work daily.

### 33 FRAN FORTESCUE - TALL TREES POTTERY



Japanese Teacup

T: 07967 632092  
E: francesfortescue@btinternet.com  
W: www.purbeckartweeksfestival.co.uk

**Directions:** From the A350 take the Lytchett Matravers turn off onto the Wimborne road which becomes Lime kiln road. Look for the brick built bus stop on the right. The gateway is just before it.

ARTIST AT WORK



**Nature is inspirational with its many forms and colours.**

Tall Tree Cottage, Lime Kiln Road, Lytchett Matravers, Dorset BH16 6EL

**Daily 10am - 4pm**

I work in stoneware mainly on the wheel. I am inspired by Japanese potters.

### 34 DAVID HYDE



Copper Iris Water Feature

T: 01258 858605 | 07932 714018  
E: david@verdigrismetals.co.uk  
W: www.verdigrismetals.co.uk

**Directions:** My workshop is towards the rear of the estate at 5 Middle Road. There is a map by the wall at the entrance gates.

/// summaries.shorten.jigsaw

ARTIST AT WORK



**The studio is a working forge and workshop and there is usually interesting work of all scale to see being made.**

Unit 5, Middle Road, Bailie Gate Estate, Sturminster Marshall Dorset BH21 4DB

**Daily 11am - 6pm, but closed all Monday**

Creative and sculptural blacksmithing and metalwork for the home and garden using a range of metals.

PAW EVENTS

To book for one of our Concerts scan here...



PAW Tombola  
Try your luck in the PAW tombola at Rollington Barn!

Many of our artists have produced a special artwork to be won in the tombola stall. Each piece is original and signed (and therefore priceless!) and could be yours for the price of a tombola ticket (£5). The tombola stall will be open from 10am - 12pm on weekdays and 10am - 3pm at weekends. All proceeds will contribute towards the artist-led school workshops which run as part of the Purbeck Young Artists programme.





**PAW's**  
**PURBECK  
 YOUNG  
 ARTISTS**

**Don't miss the  
 PYA show, across  
 the courtyard in  
 the Byre!**



Rollington Farm, Studland Road,  
 Corfe Castle BH20 5JG

Flags and signs on the main  
 road indicating the farm drive.

Ample parking on the  
 drive leading to the barn.

Unisex/disabled  
 toilets on site. 

**Directions:**

**From Corfe Castle:**  
 take the B3351 to Studland;  
 first farm on right.

**From the ferry:** through  
 Studland, follow signs to  
 Corfe Castle: 4 miles.

**T: 07534 621473**

**Love Cake's** pop-up courtyard  
 café offers a selection of tempting  
 homemade cakes, delicious light  
 lunches as well as hot and cold drinks.  
 Opening hours are 10.00am – 5.00pm.



**PAW's**  **collective exhibition at**

**ROLLINGTON BARN**

Rollington Barn showcases the fantastic range of creative talent in Purbeck. It hosts a **collective exhibition** representing most of the PAW Festival visual artists; including their paintings, prints, ceramics, photography, woodcrafts, greetings cards and much more. As a hub for the PAW Festival, Rollington Barn provides a taste of what can be discovered by visiting our Open Studios, many of which provide a unique opportunity to meet PAW artists. Artwork at the barn can be purchased and taken away on the day and we accept cash, cheques and most credit and debit cards.

Building on the success of previous years' **Pop-Up Studios** in the courtyard, PAW artists will be conducting demonstrations, workshops and talks about their work and medium every day from 11am – 3.30pm.

Rollington Barn is also an excellent place to start planning your art trail. By identifying your favourite artists from those exhibiting and locating them on the barn-door map you can plot your itinerary around the Open Studios. There is always a warm welcome at these venues, and many visitors love the

opportunity to meet artists in their own space and discover hitherto undiscovered corners of Purbeck. You can also pick up a handy Open Studio map.

**Love Cake's** pop-up courtyard café offers a selection of tempting homemade cakes, delicious light lunches, hot and cold drinks. Opening hours are 10.00am – 5.00pm.

**OPEN DAILY  
 10am to 5pm**

**FREE  
 ENTRY**

In the byre, across the courtyard from the main barn, is one of Rollington's highlights, the **PYA show** (our Purbeck Young Artists); an eclectic display of artistic creativity and imagination by students from local schools that will provide inspiration to all. At the far end of the byre is our installation space – this year occupied by artist Charlotte Fereday with her **installation, the Spirit of Rollington** in stitches. Do go and have a look and get stitched in!

Set in a beautiful location, with the collective show in the barn, the Purbeck Young artists' show in the byre, Pop-Up Studio events and the ever-popular Love Cake courtyard café there is plenty to keep visitors entertained at Rollington for hours!



### Yvonne Barnett Adams

Approaches vary, often starting in pen, using aquarelle pastels before things move, absorbing all with pure watercolour.

**T:** 01929 400266 · 07807 502995  
**E:** lulworthstudio@gmail.com  
**W:** www.lulworthstudio.com



### Cenk Albayrak-Touye

Local Landscape photography of scenes around Dorset, in the form of fine art and canvas prints.

**T:** 07846 838489  
**E:** photosbycenk@gmail.com  
**W:** www.photosbycenk.co.uk



### Roy Aplin

Award Winning Wildlife Artist specializing in Birds of the World. Finely detailed work, from Down to Feather.

**T:** 01929 553742  
**E:** aplin4664@btinternet.com  
**W:** www.royaplin.com



### Paul Barron

A retired architect living in Swanage, I like to capture the coastal views and activities of people enjoying the town.

**T:** 07586 304367  
**E:** paulbarron49@gmail.com



### Eddie Burrows

My paintings are mainly in oils and acrylic but for this exhibition have also introduced some mixed media.

**T:** 07787 138227 · 01929 556938  
**E:** eddie.burrows@btinternet.com



### Maggie Caudell

My paintings reflect the sea and landscapes that have thrilled me during my walks, presented in mixed media.

**T:** 07968 153267  
**E:** maggie@deerleap.org.uk



### Carmel Choron

Influences; light, environment, medium, 5 elements, archetypes love: energy, form, colour darkness and fear and joy. Peace.

**T:** 07889 080702  
**E:** carmellachoron@gmail.com



### Robin Claridge

Robin works in Sterling Silver making jewellery such as bracelets, earrings etc with clean and simple design lines.

**T:** 01929 423056  
**E:** silver@claridge.org.uk



### Dee Barron

Maker of sea creature canvasses using recycled jewellery.

**T:** 07414 727344  
**E:** swanagedee04@gmail.com



### Harry Beaves

Wood and up-cycled items.

**T:** 01258 858404  
**E:** harrybeaves@gmail.com



### Elizabeth Brown

Colour is my main preoccupation and the placement of these combinations in a visceral application of oil paint.

**T:** 07972 279228  
**E:** lizziebrown77@aol.com

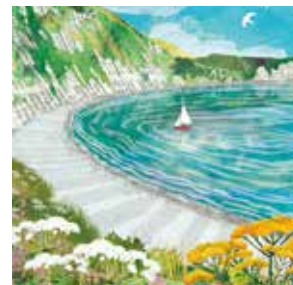

### Maria Burns

Maria Burns is a professional illustrator who draws on Purbeck's stunning landscapes for inspiration.

**T:** 07733 118397  
**E:** maria@mb-id.co.uk  
**W:** www.mb-id.co.uk



### Glenn Couling

Glenn is a local artist based in Swanage and particularly enjoys painting local landscapes in watercolour and acrylics.

**T:** 07973 660273  
**E:** glenn@glencouling.co.uk  
**W:** www.glennart.co.uk



### Janine Drayson

Janine's uplifting watercolour paintings are inspired by nature and the beautiful Dorset countryside and coastline.

**T:** 07967 683451  
**E:** janinedrayson@me.com  
**W:** www.janinedrayson.co.uk



### Jonathan Easterbrooke

Using local clay I dig myself, I make wheel thrown bowls.

**T:** 07557 193954  
**E:** easterbrookej@gmail.com



### Pia Elliot

Contemporary pen and ink artist influenced by the character and movement of animal forms.

**T:** 07570 774884  
**E:** piaelliotdesigns@gmail.com  
**W:** www.piaelliotart.com



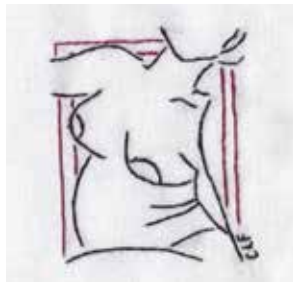

### Charlotte Fereday

I'm a local artist working mainly in textiles. I sketch and stitch nudes, maps, and semi abstract landscapes.

**E:** charlottefereday@gmail.com  
**W:** www.charlottefereday.co.uk



### Rebekah Gavra

As a artist with autism I express myself best with art and I redesign the world as I want it to be.

**T:** 01929 400457  
**E:** ruthleoramiller@gmail.com  
**W:** www.rebekahgavra.wixsite.com/portfolio



### Nicole Gilmour

Flow, symmetry and asymmetry inspired silver jewellery.

**T:** 07535 689352  
**E:** nicole.ch@hotmail.co.uk  
**W:** www.becreativejewellery.com



### Emma-Louise Grinsted

Colourful, textural, hand built, printed and press moulded ceramic vessels and decorative pieces.

**T:** 07789 203072  
**E:** emma@elouisa.art  
**W:** www.elouisa.art



### Julie Hixson

Inspired by Dorset and Cornwall coastlines, I love working with oils.

**T:** 07812 052611 - 01929 422222  
**E:** hixsonjulie@gmail.com  
**W:** www.julie-art.gallery



### Gilly Hopson

Creative fine art nature and landscape photography capturing the true spirit and essence of the land.

**T:** 01258 880282 · 07971 240811  
**E:** gillyhopson@live.co.uk  
**W:** www.auroralightphotography.co.uk



### David Hyde

Creative and sculptural blacksmithing and metalwork for the home and garden using a range of metals.

**T:** 07932 714018  
**E:** david@verdigrismetals.co.uk  
**W:** www.verdigrismetals.co.uk



### Allie Hyett

Representations of the Purbeck landscape using its rhythms, shapes and colours as inspiration.

**T:** 07790 956942  
**E:** allie.hyett@gmail.com  
**Instagram:** @alliehyettart



### Kitty Hartnell

Mild steel garden plant sculptures, stakes and colourful mosaics.

**T:** 07855 264127 · 01929 400322  
**E:** kittyhartnell@gmail.com  
**W:** www.metalandmosaics.co.uk



### Daniela Hatfield MA RCA

Textile and mixed media creative exploring notions of landscape, memory and the layering of surfaces.

**T:** 07787 553291  
**E:** daniela.hatfield@outlook.com  
**Instagram:** @archivalwhite



### Ciara Hegarty

Artwork and illustration inspired by nature and wildlife.

**E:** ciaramhegarty@gmail.com



### Katie Heslop

As a self taught painter in all media I now generally paint colourful abstracted landscapes of the countryside in oils.

**T:** 07462 170117  
**E:** katieheslop99@icloud.com  
**W:** www.katieheslop.co.uk



### Sophie Jenkins

An array of seascapes that show the ever-changing mood of the sea and sky on the spectacular Dorset coastline.

**T:** 07787 225223  
**E:** sophiejenkinsart@gmail.com  
**W:** www.sophiejenkinsart.co.uk



### Sheila Jolly

Mosaic and fused glass.

**T:** 07818 033787  
**E:** sheilamjolly@gmail.com



### Nancy Jones

Lino prints from drawings inspired by treasured places in Dorset.

**T:** 07447 968212 · 01929 471539  
**E:** nancyjo34@gmail.com  
**W:** www.nancyjonesart.co.uk



### AndyKnillArt

Andy draws using fineliners and marker pens. His work is inspired by the landscapes, coast and activities in Purbeck.

**T:** 07886 479715  
**E:** andy@andyknillart.com  
**W:** www.liinktr.ee.com/andyknillartstudio

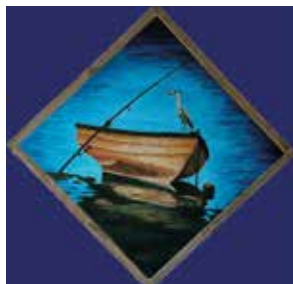

### Roger Lockey

My latest work is a series of oil paintings and mixed media pieces inspired by boats I have encountered on my travels.

**T:** 07949 197074

**E:** rogerlockey@btinternet.com

**W:** www.galleryrjl.com

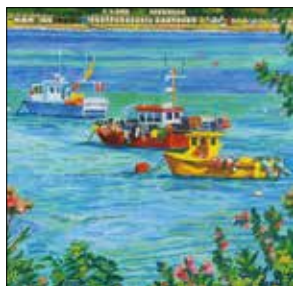

### Jill Mirza

Responding to the excitement of the visual world my paintings are a figurative exploration of my immediate surroundings.

**T:** 01929 423692 · 07930 310542

**E:** jill@jillmirza.co.uk

**W:** www.jillmirza.co.uk



### Sally Maltby

I am passionate about the plants of the wayside – the plants that grow where they can, uncultivated and often un-noticed.

**T:** 07796 462934

**E:** sallymaltby@gmail.com

**W:** www.sallymaltby.co.uk



### Siân O'Neill

I combine drawing and painting along with a juxtaposition of dynamic shapes and colour to create semi abstract seascapes.

**T:** 07786 555122

**E:** sianhn@gmail.com

**W:** www.sianoneillart.co.uk



### Ed Marriott

Ed Marriott, has a semi abstract style capturing the towns in Dorset and the Southwest coast line.

**T:** 07738 469538

**E:** art.by.edmarriott@gmail.com

**W:** www.edmarriott.com



### Sinead O'Neill

Vibrant paintings of the sea and forests with fluid paint to create paintings full of movement and life.

**T:** 07947 830002

**E:** sineadoneillart@gmail.com

**W:** www.oneillart.co.uk



### Jill Marsden

Colourful representational and abstract work exploring a range of different subjects through mixed media.

**T:** 01929 472643 · 07880 752882

**E:** jillmarsden52@gmail.com



### Elizabeth Read Wilson

I love flowers and gardens – their colours and contrasts, shapes and shadows, their flamboyance and exuberance.

**T:** 07860 615180

**E:** elizabeth.rw@hotmail.com

**W:** www.erwpainting.uk



### Catherine Seddon

Art teacher, painter and ceramicist. I hand throw, hand build and hand glaze my pottery in my tiny back garden studio.

**T:** 07766 050342

**E:** cathyseaddon@outlook.com

**W:** www.sandpiperartstudios.etsy.com



### Brooke Snell

The sea never ceases to captivate my interest. Trying to capture it on paper remains challenging in watercolour.

**T:** 07763 209095

**E:** Brooke\_snell@hotmail.co.uk



### Sonia Smith

Sonia lives in Wareham and paints in mixed media. Her work include local scenes painted en plein air or local sealife.

**T:** 07900 897281

**E:** Soniartpurbeck@gmail.com



### Marion Spencer

Painting, Ceramics, jewellery and Mixed Media inspired by nature and folklore. Gifts; trading as Westcountry Creations.

**T:** 07771 641506

**E:** marion.westcountrycreations@gmail.com

**W:** www.westcountrycreations.co.uk

## The Spirit of Rollington in stitches

Charlotte Fereday

EVERY DAY DURING  
PAW  
11am-3pm

I've been a Rollington exhibitor for the last few years and there's something magical about the way it springs up out of nowhere and becomes such a vibrant place for two weeks, and then gets packed away for another year. In this installation, I aim to capture some of the spirit of Rollington in one large scale textile piece.

Over the two weeks I will be inviting everyone who passes through to sit with me for one minute to be sketched, with all the sketches being incorporated into a massive stitched wall hanging.

During the two weeks I will split the time between sketching and stitching, with the intention that the piece will evolve over the festival fortnight, and be finished during the last weekend.

**Do come and get yourself stitched into the Spirit of Rollington! Visit me in the installation space at the far end of the Byre. 11am - 3pm every day during PAW. Follow Charlotte's progress on instagram @charlottefereday**



Take part in the Spirit of Rollington!



**Ben Spurling**

Purbeck seascape and landscape oil paintings painted on location and in the studio.

**T:** 07746 417526

**E:** benspurlingart@gmail.com

**W:** www.benspurling.co.uk

**Linda Wallis**

Watercolorist moving into Acrylics and Oils showing a love for strong colours in and around the local area.

**T:** 07506 384369 · 01929 425530

**E:** lawallis@btinternet.com

**W:** www.lindawalliswatercolours.com

**Nicola Stockley**

A Swanage based gouache artist who paints vibrant, illustrative scenes of local landscapes and wildlife.

**T:** 07940 256377

**E:** stockleynicky@gmail.com

**W:** www.fossilbluegallery.co.uk

**Juliet West**

Mixed media and metal leaf canvases with a 3D relief to the surface create textures and reflection in Juliet's paintings.

**T:** 07979 542095

**E:** julietannewest@hotmail.co.uk

**W:** www.julietwestartist.com

**Lucy Tidbury**

Based in Swanage Lucy's work's inspired by our beautiful surrounding countryside with it's curious four legged residents.

**T:** 07723 603850 · 01929 481318

**E:** moo@lucysfarm.co.uk

**W:** www.lucysfarm.co.uk

**Samantha Woodford**

Impressionist and abstract paintings in oils and acrylics, seascapes and wildlife predominate.

**T:** 07387 340006

**E:** samanthawoodford@yahoo.co.uk

**Instagram:** @samantha\_woodford

**treeoftheweek**

Tree and woodland photography from across southern England. Prints on brushed aluminium and plywood.

**T:** 07557 655808

**E:** hello@treeoftheweek.com

**W:** www.treeoftheweek.com

**Dr Rehan Zia FRPS FRSA**

Visual stories crafted from nature using multiple photo exposures to capture detail that is invisible to the naked eye.

**T:** 07825 752796

**E:** rehanzia@gmail.com

**W:** www.rehanzia.net

# PAW POP-UP STUDIO

## AT ROLLINGTON BARN

This year we are proud to announce that the tent will be home to the

### PAW ARTIST OF THE DAY

Every day, from 11am to 3.30pm, a different artist will take up residence in the courtyard tent and will be demonstrating their skill in a variety of ways. You may find a song thrush being painted in watercolours, the eco-printing of a velvet cushion, or the ancient art of lamp-working with glass. How about the carving of a piece of Portland limestone using only a hammer and chisel? There will also be displays of the artist's work available to purchase, and may well be opportunities to try your hand and have a go yourself.

All of this may be enjoyed in the atmospheric Rollington Barn courtyard, bathed in (hopefully!) warm sunshine, whilst you tuck into a piece of delicious lemon sponge from the adjacent Love Cake café. What more could you possibly want!

On the following page you can have a look at the artists scheduled to appear at this year's Pop-Up Studio and plan your visit.

We look forward to welcoming you.



## POP-UP STUDIO TIMETABLE

**Saturday 25 May**

**Rehan Zia**  
**Visual Storyteller**

Dr Rehan Zia will be providing insights into his photography practice as well as offering an opportunity to have your portraits taken. Drop by for an enchanted experience - You can see Dr Zia's work at: [www.rehanzia.net](http://www.rehanzia.net)



**Sunday 26 May**

**Cathy Seddon**  
**Potter & Painter**

I plan to make some mushroom mugs out of clay. I shall hand build them in the morning and then paint some previously bisque fired ones in the afternoon. Please do come and watch.



**Monday 27 May**

**Roger Lockey**  
**Painter**

Sketch books have played an integral part in my artistic investigations for several decades and have formed the basis for many of my larger pieces of work. During my session in the studio I will be displaying some of my books illustrating the various approaches I use and the different themes I have explored. I will also be producing new work, answering any questions arising, as well as providing an opportunity for visitors to try their own sketching experiments.

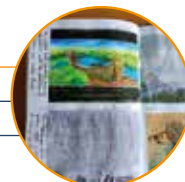

**Tuesday 28 May**

**The Burngate  
Stone Carving Centre**

This year we are lucky to have the Burngate stone carvers in the PopUp. Using local Portland stone, they will be showing us how to carve a relief and remove the unwanted background material. It is not as easy as it looks! There may be an opportunity to have a go yourself.



**Wednesday 29 May**

**Gillian Appleton**  
**Glass artist**

Here is an opportunity to try glass fusing. Gillian at Bonfields Glass will help you make your very own sun-catcher. This is an activity for all the family. A range of precut glass, tools and safety equipment are provided. Your sun-catcher will be fired in my studio ready for collection or posted to you.

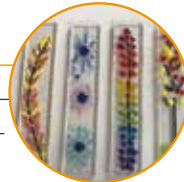

**Thursday 30 May**

**Jonathan  
Easterbrooke**  
**Potter**

I shall be bringing my pottery wheel and demonstrating how you throw bowls, both large and small, the art of pulling handles and attaching them to mugs and an ancient Korean technique of 'throwing off the hump' - which sounds rather mysterious and so you will just have to come along to find out what this involves! I shall be happy to discuss all things pottery, and for you to have a go yourself if you wish. Aprons will be provided!



**Friday 31 May**

**Isabelle Gabay**  
**Multi-media artist**

We will be displaying and selling our main artworks, the mosaic stakes and the flower boards. For this occasion, I will be burning the lines of the flowers and will offer the opportunity to use the pyrography on a little project and have fun!



**Saturday 1 June**

**Gail Boothman**  
**Glass artist**

Gail from Galiani Glass will be demonstrating the ancient art of lampworking - making glass beads in an open flame! Come and watch and be mesmerised by the small exact work needed to create these miniature pieces of glass art that can then be made into Jewellery!



**Sunday 2 June**

**Aline Johnson**  
**Multi-media artist**

Aline will be demonstrating Cyanotyping and Ecoprinting on velvet cushions, silk scarves and cotton napkins. The fabrics for Cyanotyping are pre coated in light sensitive chemicals that reacts to sunlight, so fingers crossed for some sunny days. You can have a go at creating your own sun printed napkin for a nominal price, tbc. Ecoprinting involves a process using leaves to be steamed onto the fabric. More of her work on display at the Dove House venue on the Grange Road, East Creech.



**Monday 3 and 4 June**

**Jonathan  
Easterbrooke**  
**Potter**

Please see **Thursday 30 May** for more information about Jonathan.



**Wednesday 5 June**

**Roy Aplin**  
**Painter**

Roy is a local wildlife artist who works with watercolours and who paints, amongst other things, the most exquisite pictures of our local birds. From Down to Feather - not to be missed!

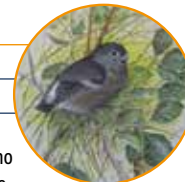

**Thursday 6 June**

**Janine Drayson**  
**Painter**

Janine will be showing examples of her work as well as demonstrating the mindful art of drawing mandalas. Have a go if you wish and all materials will be provided.



**Friday 7 June**

**Jonathan  
Easterbrooke**  
**Potter**

Please see **Thursday 30 May** for more about Jonathan.



**Saturday 8 June**

**Emma-Louise Grinsted**  
**Ceramicist**

I will be demonstrating hand building ceramics with thin strips of textured clay. I will have all my texturing roulettes with me so you will be able to have a go and make a little something to take home.

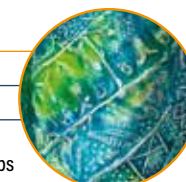

**Sunday 9 June**

**Jonathan  
Easterbrooke**  
**Potter**

Please see **Thursday 30 May** for more about Jonathan.



**PAW**  
**Tombola**  
**Have you bought your ticket to win a piece of original artwork?**  
The tombola stall will be open from 10am - 12pm on weekdays and 10am - 3pm at weekends. Ticket (£5).

**LOCAL LISTINGS**  
If you're interested in other local events taking place over PAW then head to **pages 52-53**

**SALT**  
**Consciously Curated, Coastal Inspired Living**  
Apothecary. Wardrobe. Pantry. Living  
42 High Street, Swanage  
T: 01929 288110 [www.saltyliving.co.uk](http://www.saltyliving.co.uk) @saltfordset





# PURBECK VALLEY FOLK FESTIVAL

15-18 AUGUST 2024

WEEKEND TICKETS FROM £125 INCL. CAMPING

THE LONGEST JOHNS

SECKOU KEITA  
HOMELAND BAND

LE VENT DU NORD

JOHN SMITH KÍLA

SAM KELLY TRIO - THE HENRY GIRLS - MICHAEL MCGOLDRICK & TIM EDEY  
3 DAFT MONKEYS - O'HOOLEY & TIDOW - N'FAMADY KOUYATE - MEGSON  
MARTHA TILSTON - RORY MCLEOD - THE BOOKSHOP BAND

FILKINS ENSEMBLE - JAEJA - MOSCOW DRUG CLUB - ARTHUR COATES & KERRAN COTTERELL - GOOD HABITS  
THE TROUBLE NOTES - TASHKEZAR - MARVARA - SUTHERING - HANNAH SAUNDERS & BEN SAVAGE - AMICA  
DUEA - THE GREAT MALARKEY - DANGER GOAT - TWO MAN TING - GABRIEL MORENO AND THE QUIVERING POETS  
THREEPENNY BIT - AAYUSHI - 14 WOLVES - GOOD TROUBLE - QUINNS QUINNEY - ANNA RENAE - PISKEY LED  
DEN MILLER - ARQUEBUS TRIO - THE ASHEN KEYS - DIRTY BIG CANAL DANCE BAND - IGLoo HEARTS- LAURA LOH  
DEVON YOUTH FOLK ENSEMBLE - MEGAN LINFORD - MUSTARD ALLEGRO - RACHEL HILL - PLUS LOADS MORE!

## MORE THAN JUST GREAT MUSIC...

### CRAFT AREA

CROCHET - POTTERY  
STONE CARVING  
WILLOW WORKSHOPS - BLACKSMITH  
ORIGAMI - PRINTING - CYANOTYPE  
TRADITIONAL WOOD TURNING  
PEBBLE PAINTING - TIE-DYE

### KIDS' ACTIVITIES

STORYTELLING - DINOSAURS - FANCY DRESS - RHYME TIME - TOY SWAPSHOP  
THEATRE & GAMES WORKSHOPS - CRAFTS - BOUNCY CASTLES - ARCHERY - WELLY WANGING  
HOOLA-HOOPING - TREASURE HUNT - SPACE HOPPER OBSTACLE COURSE - CLIMBING WALL  
CIRCUS AREA: JUGGLING - UNICYCLING - DIABLOS - DEVILSTICKS - STILT WALKING  
ACROBATICS WITH INFLATABLE TUMBLE MAT

ALL KIDS' ACTIVITIES INCLUDED IN TICKET PRICE!

5 STAGES - 2 CEILDHS - OPEN MIC - SESSIONS - COMEDY - WORKSHOPS - HEALING AREA - FIRE SHOWS

BEAUTIFUL LITTLE FESTIVAL ON A FARM WITH VIEWS ACROSS THE  
PURBECK HILLS & CORFE CASTLE - EVERYONE'S FAVOURITE FESTIVAL

WWW.PURBECKVALLEYFOLKFESTIVAL.CO.UK

# Keep your eyes peeled for the Water Bottle Tree!

BY ROBERT MARSHALL

A remarkable 24 ft 'Water Bottle Tree' will be making an appearance at various secret locations across Purbeck during Purbeck Art Weeks Festival. A towering testament to environmental awareness by Purbeck-based sculptor Robert Marshall, the tree is crafted from used plastic bottles and aims to shed a light on the detrimental impacts of single-use plastics, the alarming misuse of water resources in our society and industries and the huge impact on the planet.

Have you spotted it? Share your sightings with us on Facebook and Instagram by tagging #PAW2024 and @purbeckartweeks in your post. We'd love to hear how the messages behind the artwork have inspired you in a creative way! Tell us in your post and we'll reshare your photos via our socials too!



#PAW2024 #purbeckartweeks



# OUR CONCERTS AND EVENTS

For PAW Festival 2024, we have five main concerts plus a talk by our President, **Philip Jackson**, our annual open mic poetry event at the Globe, Swanage, and a coffee concert at Encombe House. The Festival opens with a celebration of summertime, with virtuosic 17th century German music from the instrumental ensemble, **In Echo. I Fagiolini** return with a concert that includes one of the wonderful, but little known, 17th century four-part masses by Benevoli. **Fieri Consort** explore the magical world of music inspired by birdsong, while **Helen Charlston and Toby Carr** will give the first performance of a programme combining voice and lute to celebrate English song from the 17th century to today, including a world premiere. And, after their stunning PAW debut last year, we are delighted to welcome back **The Gesualdo Six** to close the Festival with a contemplative programme of music inspired by the ancient service of Compline.

## Other events we hope you'll enjoy include:

- this year's interactive installation, the **Spirit of Rollington**, with artist Charlotte Fereday. Daily at Rollington Barn. See p 33 for details.
- other local events, including our popular **Pop-Up Studio** sessions at Rollington Barn. See p 35 for details.
- the rare and elusive **Water Bottle Tree** – which could pop up anywhere in Purbeck during PAW. Keep a look out! See p 39 for details.
- the **Purbeck Young Musicians** concert which is held outside the main Festival due to exams. See p 50 for details.

For the detailed Events Programme and to book tickets, please visit

[www.purbeckartweeksfestival.co.uk](http://www.purbeckartweeksfestival.co.uk)



Niki Ströjan

**Saturday 25th May | 6pm**

St James' Church, Kingston, BH20 5LL

Tickets: £25, £2 students

EVENT VENUE **A**

*This concert has been supported by the Friends of Purbeck Art Weeks Festival.*

## IN THE SUMMERTIME... GAWAIN GLENTON WITH IN ECHO

### Johann Sommer and the 17th-century German sonata

Johann Sommer was a virtuoso violinist based in Bremen. His punningly-titled 1623 collection of instrumental sonatas, *Fröhliche Sommerzeit*, contains some of the most inventive writing for two, three and even four violins – or cornettos. In this concert, **Gawain Glenton** returns to Purbeck with **In Echo**, an ensemble of cornettos, violins, violas, violone and organ, to show off the playfulness and virtuosity of North German instrumental music with music by Sommer and his contemporaries, Samuel Scheidt and Johann Vierdanck – as well as the ensemble's own take on Johann Pachelbel's famous *Canon in D*.



**Monday 27th May | 6.30pm**

The Priory Church of Lady St Mary,  
Wareham, BH20 4ND

Tickets: £25, £2 students

EVENT VENUE **B**

*This concert has been supported  
by I Fagiolini Charitable Trust and  
Richard and Sandra Brown.*

“Benevoli’s Mass is remarkable...  
Sonic bliss... awash in gloriousness...  
both subtle and shocking...  
Like Italian sunshine... musical magic.”  
Gramophone

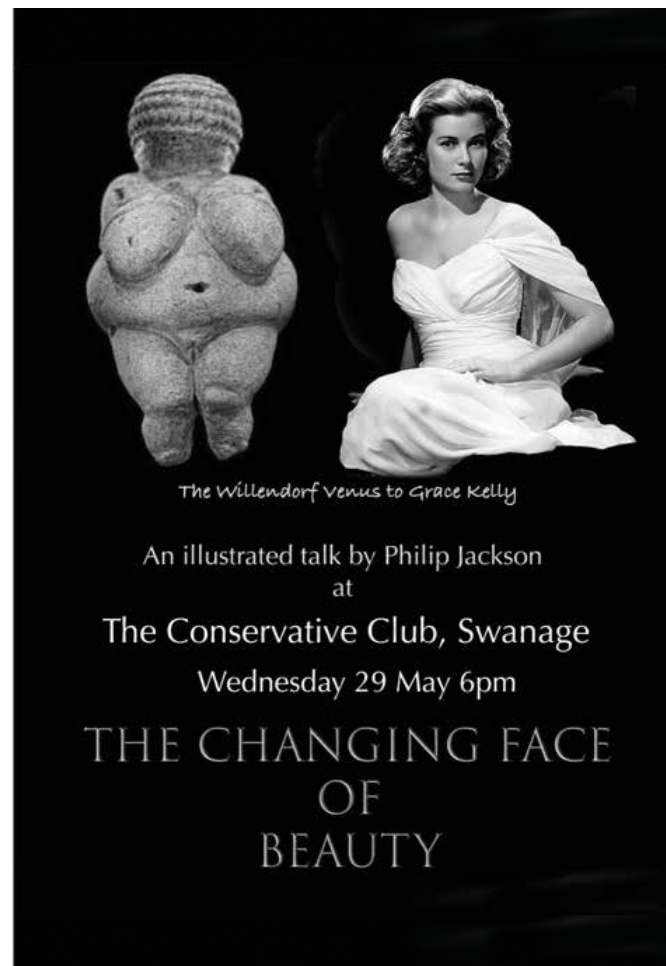

Photo taken at a recording session

## FROM VENICE (TO ROME), WITH LOVE I FAGIOLINI

In the 1640s Claudio Monteverdi, maestro of St. Mark’s Venice, entered the last few years of his life, having produced works in both the impressive multi-choir style as well as intimate miniatures for solo voices. Both these styles were copied all over Europe, including Rome, where Orazio Benevoli produced outsize masses for *four separate choirs*, to be sung around the huge altar space of Michelangelo’s recently finished St Peter’s Basilica.

**I Fagiolini** return to bring us a sumptuous programme featuring such a Roman Mass, with the four choirs, split around the church, tossing their phrases from one to another. In a much more intimate style, Giacomo Carissimi’s short oratorio tells the heart-rending tale of Jephtha and his daughter, with echo effects and one of the finest choruses of the entire 17th century. The programme also includes some of Monteverdi’s greatest ensemble and solo works from Venice.



**Wednesday 29th May | 6pm**

The Swanage Conservative Club,  
27 Kings Road West,  
Swanage, BH19 1HE

Tickets: £10, students £2

EVENT VENUE **C**



## THE CHANGING FACE OF BEAUTY ILLUSTRATED TALK BY PHILIP JACKSON CVO DL MA FRBS

**From the Willendorf Venus to Grace Kelly**

Internationally renowned sculptor and PAW President, **Philip Jackson**, will look at the way the concepts of beauty (male and female) have changed over the centuries. As a working sculptor beauty is a constant enigma. Why are some people universally considered beautiful and others not? When did the assessment of beauty start and why? Would today’s beauty be seen as such by an ancient Egyptian, an Anglo Saxon, a Roman or Medieval person?

Philip will try to answer these questions as he talks about the Changing Face of Beauty. The talk will be sprinkled with anecdotes from his life as a sculptor and his efforts to understand the elusive nature of beauty.

**Friday 31st May | 6pm**

St James' Church, Kingston, BH20 5LL

Tickets: £25, £2 students

EVENT VENUE **A**

*This concert has been supported by the Friends of Purbeck Art Weeks Festival.*

“Exquisite blend quickly emerges as a touchstone for the intense programme...a group that gives some of the best in the business a run for their scudi.”

BBC Music Magazine

## DAWN CHORUS FIERI CONSORT

We are delighted to welcome the **Fieri Consort** back to Purbeck with a charming programme inspired by birdsong.

Experience a different kind of 'Dawn Chorus' with music inspired by the emotional power of birdsong, a central theme in renaissance literature from Italian, French and English writers. Discover the revolutionary



compositions of Claudio Monteverdi, Luca Marenzio and Giaches de Wert, alongside 20th century masterpieces from Vaughan Williams and Charles Stanford, all influenced by the melodic beauty of birdcalls. The programme highlights madrigals from the Italian masters and their English counterparts, such as Gibbons, Ravenscroft, Ward and Byrd.

## PURBECK POETS PERFORMING

**Monday 3rd June | 7.30 – 10pm**

The Globe Inn, Swanage, BH19 2RY

An open event

EVENT VENUE **D**

Come for 3 Pees at The Globe  
And a welcome that's hearty and warming  
No, not for 3 Pees in the loo -  
This is Purbeck Poets Performing!

A friendly open mic poetry night.

The evening will be hosted by local poet **Martin Hobdell** and will include poets from the regular monthly open mic sessions at the Globe as well as outside poets. All are welcome. If you would like to perform, please contact Martin to book a slot in advance or turn up early on the night – first come first served. Martin Hobdell: martinhobdell24@gmail.com (please note new email address).



Purbeck  
International  
Chamber  
Music  
Festival

# PICME



Join us in **2024** for  
a festival around  
*Youth & Experience*

**29 August-1 September 2024**

www.picmf.org





## FLUTE, VIOLIN AND CELLO TRIOS COFFEE CONCERT

**Joanna Shaw** (flute), **Miranda Fulleylove** (violin) and **Sebastian Comberti** (cello) perform trios by Johann Joachim Quantz, Johann Christian Bach and Joseph Haydn in the intimate setting of Encombe House. Much of this music was composed within a few years of when Encombe House was built in 1735. Each piece will be introduced by the artists.

Festival Friends can enjoy the wonderful gardens both before and after the recital.

*We are very grateful to James and Arabella Gaggero for their generous hospitality.*

**Wednesday 5th June | 10.15 coffee for 11.30am recital**  
Encombe House, Kingston, BH20 5LW  
Tickets (priority given to the Festival Friends): £35  
No admission on the day without a ticket.

*Please park as directed by the stewards.  
From the parking area you can then enjoy the lakeside walk to the house (transportation can be provided if required).*

EVENT VENUE **E**



Oscar Ortega



Andrew Mason

## LEND US YOUR EARS: AN EVENING WITH JOHN DOWLAND HELEN CHARLSTON AND TOBY CARR

Following their award-winning *Battle Cry* programme, performed here last year, mezzo soprano **Helen Charlston** and lutenist **Toby Carr** return to Purbeck, turning to the heartfelt world of English song in late 16th and early 17th century England. Rooted in the intimate style of song superstar John Dowland and his contemporary John Danyel, this duo has again commissioned new music to partner their historically informed soundworld.

Just as Dowland called on his audiences to “lend ears and tears” to give his art life, Helen and Toby have lent this old combination of voice and

**Friday 7th June | 6pm**  
Church of St Edward, King & Martyr,  
Corfe Castle, BH20 5EQ  
Tickets: £20, £2 students

EVENT VENUE **F**

*This concert has been supported by  
John and Sabine Fairhall.*

“...surely one of the most exciting voices  
in the new generation of British singers”  
Gramophone

lute to living composers Anna Semple and Ben Rowarth, adding a 21st century extension to Dowland’s extraordinary lineage of song. Semple’s and Rowarth’s songs are receiving their world premiere here in Purbeck. Picking up on strands of Dowland and Danyel’s existing songs, their songs become the thread that move us through this world of intimacy and across the divide of the centuries. These songs are about what it is to be human and how to find one’s place in the midst of life and love. Helen and Toby are excited to debut this new programme at PAW this year.

hklaw

# We're there when it matters

HK Law are proud to support  
Purbeck Arts Week 2024

We make the complicated simple. Delivering unbeatable  
client service and expert legal advice.

Our legal experts can help you with:

- > Company Law > Conveyancing
- > Divorce & Family Law > Litigation
- > Wills & LPAs

hklaw.uk

A Swanage T 01929 423301 A Wareham T 01929 552141  
E swanage@hklaw.uk E wareham@hklaw.uk



“Wareham Quay” from an oil painting by Helena Humphries

Saturday 8th June | 6.30pm

The Priory Church of Lady St Mary,  
Wareham, BH20 4ND  
Tickets: £25, £2 students

EVENT VENUE **B**

*This concert has been supported by Harbour View.*



## FADING THE GESUALDO SIX

Back by popular request, following their stunning concert last year, **The Gesualdo Six** return to close this year's Festival with a concert evoking a contemplative atmosphere with music inspired by the ancient service of Compline.

Since the fourth century, the service of Compline has marked the end of the day, ushering in the darkness of the night. The programme includes renaissance polyphony by Lobo, Sheppard and Palestrina that contains startling harmonic shifts and expressive word painting. Then there is a turning point; the light returns, birds sing, and flowers bloom once more, with contemporary reflections by Veljo Tormis, Joanna Marsh and Sarah Rimkus.



Patrick Allen

“Their sound seemed to float in mid-air before reaching the ears of the rapt audience... every line, every gorgeous texture was radiantly clear.” The Times



# PURBECK YOUNG MUSICIANS IN CONCERT

Wednesday 3rd July | 6.30pm

EVENT VENUE 

The Mowlem Theatre  
 Shore Road, Swanage, BH19 1DD  
 Tickets: £3 per adult,  
 £1 for 18 and under (limited to 2 per adult ticket)

Each year we celebrate the wonderful abilities of some of our best local young musicians, together with school groups and inter-school instrumental and vocal ensembles. Do join us as we celebrate our young talent.

As in previous years, to enable more young musicians to participate, this year's concert takes place towards the end of term and after exams. Book as soon as tickets become available to the general public on the Mowlem website: [www.themowlem.com](http://www.themowlem.com)

A programme of what will be performed will be available on the day.



## Purbeck Young Artists Scheme

The very essence of PAW is to pass on a passion for art to the young people in our community. We are aware that art in schools has been cut over the years, and we feel that our special role is to encourage youngsters to enjoy the benefits of getting involved and experiment in making art. We work closely with local schools to celebrate and encourage art, and each year we try and involve around 500 Purbeck Young Artists (PYA) in creative activities. This year we have a record number of 18 schools participating.

The workshops have been coordinated by local artist and teacher Sophie Jenkins, and are delivered by an amazing team of 6 local artists with a wealth of experience of working with young people. This year, students have been encouraged to develop art works on the theme of 'Coastal Life' – through a range of workshops including, glass art, puppet making, painting banners, clay making, graffiti street art and 3D art using recycled materials. You can see the inspiring results in the byre at Rollington Barn.

We would, as always, like to express our heartfelt thanks to the Friends of the Festival and to all our Sponsors for supporting our work with young people. Without their amazing generosity we would not have so many opportunities to spread the enjoyment of art so widely. We would also like to thank the schools and teachers involved this year for recognising the importance of art and creativity for young people and helping to produce some incredible work.

**The PYA celebratory opening event is on Friday May 25th at 4.00pm – 5.00pm. There will be awards, live music, and an opportunity for children to take part in junk modelling. We do hope you will come and join us.**

### Tony Viney



Tony Viney sadly passed away on February 16th this year. He was a founding member of PAW in 2001, and we are profoundly grateful for all he has done for us and for the arts in Purbeck. In recognition of his unique role in the foundation and development of PAW, and his passion for young peoples' involvement in the arts, we have decided to dedicate our Purbeck Young Artists scheme to his memory – and continuing legacy.

# COMMUNITY ART

## Swanage Seafront mural

Work has started on the creation of a fabulous new mosaic panel for Swanage seafront – to replace the older dinosaur mural and complete the triptych. The theme for the new mosaic will be the protection of wildlife and habitats in the Purbeck area – and from what we've seen we are sure it will provide a visually stimulating piece of art for the community and visitors to enjoy! As well as raising awareness of the unique biodiversity of this area.

The design team, and around 90 children from local primary and secondary schools, are working on the design in partnership with Durlston Country Park, RSPB Arne and Butterfly Conservation. We can't wait to see the result! Do keep a look out for it and the 'opening' date on our Facebook, in September.

We would like to thank Dorset Council for awarding us a grant, and for support from Swanage Town Council.



# LOCAL LISTINGS

OTHER LOCAL  
EVENTS THAT ARE  
TAKING PLACE  
DURING PAW



Bonnie Brown 'Still Life Landscape 2024'

## 24 May – 16 July ABUNDANCE - group exhibition

Mon – Saturday 6pm – 9.30pm  
Mon, Weds, Fri, Sat. 11am – 1.30pm  
MOWLEM VISUAL ARTS  
MOWLEM THEATRE SWANAGE  
Shore Road, Swanage, BH191DD  
**FREE**

A group exhibition of new works by over 25 Purbeck Artists. The Mowlem Theatre has invited a range of Purbeck Artists to submit one new piece of work no bigger than 40 x 40 cms for this group exhibition.

The aim of the exhibition is to show the abundance of ongoing creative visual arts practice in the region. The exhibition will feature work in a wide range of media and is staged to coincide with Purbeck Art Weeks (PAW).



## Thursday 30 May QUARRY TRACKS guided walk

10.00am – 12.00pm  
Burngate Purbeck Stone Centre  
**£10 adults £5 children**  
A guided walk of approximately 2 miles across the landscape of Purbeck around Acton.

Explore the history, culture and art of Purbeck Stone quarrying. Visit quarry relics and buildings, spot evidence of underground workings, and hear the stories of the people who worked there. Guided by staff from the Burngate Purbeck Stone Centre. We'll be a small group with plenty of time to ask questions about how quarrying impacted the lives of Purbeck folk and the landscape.

Meet 9.45am at the Burngate Purbeck Stone Centre, Kingston Road, Langton Matravers, Swanage, Dorset BH19 3BE. Contact 01929 439405 or info@burngatestonecentre.co.uk For further information and to register please go to [www.burngatestonecentre.co.uk](http://www.burngatestonecentre.co.uk)



## Friday 31 May Beginnings

2pm  
Belvedere, Durlston Castle, Swanage, BH19 2JL  
**£5 per person bookable through Durlston 01929 424443**

Join artist Heather Gibbons and printmaker Robin Mackenzie to discuss how they approach their work at the outset. Led by Durlston Ranger, Ali Tuckey, the two artists will demonstrate their techniques and how they respond to their shared love of the Purbeck landscape.



P Corbett

## Friday 31 May Poetry in Purbeck

2.00 – 5.00pm  
Burngate Purbeck Stone Centre  
**£20 registration. Details at [www.burngatestonecentre.co.uk/tuition/poetry-in-purbeck/](http://www.burngatestonecentre.co.uk/tuition/poetry-in-purbeck/)**

Dorset poet Sarah Acton will run a workshop for poets and aspiring poets at the Burngate Purbeck Stone Centre. A former quarry site is now a stone carving centre and poetry written in the environment of stone working will have a local flavour. Details of registration for this event can be found at Poetry in Purbeck - [www.burngatestonecentre.co.uk](http://www.burngatestonecentre.co.uk)

Contact 01929 439405 or info@burngatestonecentre.co.uk



Suzi Corker

## Friday 31 May Poetry in Purbeck

6.00 – 8.00pm  
Square and Compass Pub, Worth Matravers  
**£20 registration. Details at [www.burngatestonecentre.co.uk/tuition/poetry-in-purbeck/](http://www.burngatestonecentre.co.uk/tuition/poetry-in-purbeck/)**

John Hegley will bring "Poetry to the potters pits of Purbeck/Highering the tone, above the Portland Stone" in the congenial atmosphere of one of Purbeck's favourite pubs. There is no registration for this event. Contact 01929 439405 or info@burngatestonecentre.co.uk



## Saturday 1 June Drawing and poetry workshop with John Hegley: What is the Difference between Chalk and Cheese?

11am – 1pm at Sandy Hill Arts, Corfe Castle

**£15 per person, £10 concession** tickets at [sandyhillarts.co.uk](http://sandyhillarts.co.uk)  
A wordplay and drawing workshop with celebrated poet and comedian, John Hegley.



## Saturday 1 June Performance by Allsort'd

2pm in marquee, Sandy Hill Arts, Corfe Castle  
**Free**, info at [sandyhillarts.co.uk](http://sandyhillarts.co.uk)  
The culmination of an Arts Council England funded project led by local musician Rob Mills, feature new original music.

[www.purbeckartweeksfestival.co.uk](http://www.purbeckartweeksfestival.co.uk)

Follow Purbeck Art Weeks on social media  
Don't forget to use the PAW hashtag on all your posts #purbeckartweeks



# DORSET ART WEEKS

PRODUCED BY **DORSET VISUAL ARTS**

**25 MAY - 9 JUNE 2024**

**OPEN STUDIOS, EXHIBITIONS AND EVENTS ACROSS DORSET**

Image by Heather Gibbons

@dorsetartweeks dorsetartweeks.co.uk

## Acknowledgements

### TRUSTS, FOUNDATIONS AND BUSINESSES

We gratefully acknowledge support from the following, including several who prefer to remain anonymous:

Thank you also to all the local businesses who have advertised with us.

### FRIENDS AND SUPPORTERS OF THE PURBECK ART WEEKS (PAW) FESTIVAL

We gratefully acknowledge support from the following Friends and supporters of the Festival (several prefer to remain anonymous):

Susan Adams, John Allcock, Geoff and Sue Allen, Stuart Archer, Mrs Andrew Bailey, Rex Bale, Richard and Susie Bond, Ginette and Andy Boyd, Richard and Sandra Brown, Jay Buckle, Margaret Burdett, Diana Butement, Claire and Ted Carroll, Drs Paul and Linda Cartwright, John Challis, Neil Chapman-Blench, Susie Clark, Christopher Clarke, Hugh and Lucy Cocke, Mike and Nell Compton, Kate Cotton, John and Gillie Coverdale, Shelley Cranshaw, Stephen Dru-Drury, Nick and Joanna Dunn, Anne and Jonathan Easterbrooke, Mike and Rhiannon Eland, Barbara Esam, Debbie and Jonathan Evans, John and Sabine Fairhall, James Farnham, Daryl Fielding and Roderick Watt, Jim Fitzgerald, Miranda Fulleylove, James and Arabella Gaggero, Mark and Claire Gearing, Richard and Rosemary Gledhill, Jane Glyn Davies, Peter Golob, Rosemary Gould, Rebecca Granger, Martyn and Angela Harris, Sue Haysom, Norman Hayward and Jacky, Charlotte Heath, Roger Higgins, Rosemary and Tim Hill, Don and Yvonne Hunter, Steve and Sue Hutchings, Sue Inge, Peter Jackson, Rachel James, Aline and James Johnson, Chris Johnson, Brian and Sheila Jolly, Cathy and Paul Kafka, Vin Kaluza, Moira Laffey, Mari Larthe de Langladure, Rachel Lawton, Laura Leach, Liz Lefevre, the Lloyd family, Virginia Lynch, Jim and Margaret McAllister, Peter and Sue Morrison-Wells, Mary V Mullin, Angela Myerscough, Sue and Gerry O'Brien, Emma Ormond and Douglas Tweddle, Simon and Meriel Parvin, Joanna Penley, Joanna Percy, Steve and Gabrielle Peskin, Nicholas and Christylle Phillips, Lynn Power and Ian Clowes, Bill and Moira Purver, Mike and Jill Ross, Douglas and Sarah Ryder, Jan Sayers, Susannah and Bruce Selby Bennett, Alan Shrimpton, Adam and Carol Shutkever, Gill Sibthorp, Tony Smith, Tom and Ceridwen Sooke, Eric and Virginia Stobart, Giles and Sandra Sturdy, Jessica and Robin Sutcliffe, Howard and Lindsay Swanton, Sally Tattersall, Howard and Dilys Thomas, Graham and Geraldine van Tuyl, Ian and Lynn Vaughan-Arbuckle, Andrew and Beth White, Sue White, David and Linda Whitehouse, John and Gill Wood, Andrew Wright, Anne and Les Wright, the Wynn-Evans family, Sarah Yeung.

## THANKS TO OUR TRUSTEES, PAW TEAM AND VOLUNTEERS

We value all who are members of our charitable company and especially those who serve as our Trustees, sit on our various working groups and/or help out on the day.

We rely on volunteers and remain rooted in our local communities. If you would like to help us in any way, please do get in contact with our volunteers at any of our events. We are a community-based organisation serving people in Purbeck.

### TRUSTEES

#### Charlotte Heath

Chair, Publicity

#### Anne Easterbrooke

Co Chair, Fundraising, Publicity

#### Debbie Evans

Partnerships and Outreach

#### Emma-Louise Grinsted

Website, Applications, Membership, Secretary

#### Joan Ingarfield

Treasurer

#### Emma Ormond

Events Coordinator, Friends

#### Nick Salt

Business Relations, Fundraising

### PAW TEAM

#### Jo Colvile

PAW Administrator

#### Hannah Ely

Director of Music

#### Laurel Hart

Director of Strategic Communications, Fundraising

#### Sophie Jenkins

Purbeck Young Artists Coordinator

#### Louise Leffler

Graphic Designer

#### Seb McEwen

Rollington Manager

### VOLUNTEERS

Tim Arnold, Penny Barker, Richard and Sandra Brown, Jay Buckle, Peter Buckle, Margaret Burdett, Annie Campbell, Jonathan Easterbrooke, Mike and Rhiannon Eland, John and Sabine Fairhall, Charlotte Fereday, Peter and Debbie Handy, Jack Haworth, Mary Haysom, Sue Haysom, Richard Jeffries, Jan Sayers, Maurice Turner, Douglas Tweddle, and all those who help with stewarding, distributing our publicity and setting up Rollington Barn.

We have for many years reached out to young people and, with support from a range of valued funders, run workshops in many schools across Purbeck.

Our young people benefit from the experience of our artists who lead these workshops and the opportunity to be creative, innovative and have fun! We will be celebrating their achievements in particular at our central exhibition area at Rollington Barn, near Corfe Castle. We are also a partner with the Swanage & Purbeck Rotary and the charity Purbeck Youth Music (PYM), which incorporates the Purbeck Instrument Loan Scheme (PILS) and aims to inspire and encourage more young people to make music [www.purbeckyouthmusic.org](http://www.purbeckyouthmusic.org)



## Help us celebrate Local and International Talent

### By joining the Friends you will help us:

- Maintain a quality Festival and attract international artists, some of whom run workshops and give talks that inform and encourage others
- Keep ticket prices low; young people can come to most of our concerts and events for just £2
- Encourage all artists of all capabilities across our communities to work together

We keep Friends informed of our plans and send Newsletters so you can plan in advance. We also offer Friends advance notice and priority booking for concerts likely to sell out, such as the recital at Encombe House, and we invite you to special concerts, such as our winter programme of Chamber Music in Purbeck Homes.

For further information on how to join the Friends, please download the Friends form [www.purbeckartweeksfestival.co.uk/about-paw/friends/](http://www.purbeckartweeksfestival.co.uk/about-paw/friends/)

For information on our events, please e-mail [events@purbeckartweeksfestival.co.uk](mailto:events@purbeckartweeksfestival.co.uk)

Yvonne Barnett Adams	R
Peter Allen	23
Alan's Glass	8
Cenk Albayrak-Touye	R
Roy Aplin	R
Artwork by Jan	23
Paul Barron	R
Dee Barron	R
Harry Beaves	R
Bonfields Glass	6
Elizabeth Brown	R
Burngate Purbeck Stone Centre	12
Maria Burns	R
Eddie Burrows	R
Laura Butt	3
Annie Campbell	18
Maggie Caudell	R
Peter Cherry	23
Carmel Choron	R
Robin Claridge	R
Cockatoo Make and Do Studio Shop	31
Glenn Couling	R
Creative Gallery Wareham	29
Kimberley Day	24
Lynne Dinmore	23
Fen D'Lucie	23

Janine Drayson	R
Jonathan Easterbrooke	R
Pia Elliot	R
Jane Elmer-Smith	21
Charlotte Fereday	R
Fran Fortescue	33
Galiani Glass Art	30
Rebekah Gavra	R
Heather Gibbons	1
Gillian at Bonfields Glass	6
Gilly by Gilly	23
Nicole Gilmour	R
Emma-Louise Grinsted	R
Garden Groove	11
Sandy Hardwick	19
Kitty Hartnell	R & 26
Daniela Hatfield MA RCA	R
Mon Hawley	7
Ciara Hegarty	R
Heritage Workshop	20
Katie Heslop	R
Phil Hill	19
Julie Hixson	R
Richard Hooke	10
Gilly Hopson	R
Abi H-Parker	23
David Hyde	R & 34
Allie Hyett	R

Isle of Purbeck Arts Club	4
Wendy Jeavons	25
Sophie Jenkins	R
Aline Johnson	21
Sheila Jolly	R
Nancy Jones	R
Caroline, Kezmee Studio	23
AndyKnillArt	R
Roger Lockey	R
Annie Lovelass	23
Robin Mackenzie	1
Sally Maltby	R
Ed Marriott	R
Jill Marsden	R
Lyn Mills	19
Jill Mirza	R
Charlie Money	9
Elaine Naptin	19
Siân O'Neill	R
Sinead O'Neill	R
Jo Porter	5
Purbeck Artisan Yard	28
Nell Race	14
Elizabeth Read Wilson	R
Red Brick Glass	25
Tim Rose	19
Trish Rudd	23
Sandy Hill Arts	16

Catherine Seddon	R
Angelika Seik	13
Sonia Smith	R
Brooke Snell	R
Eleanor Spalding	3
Marion Spencer	R
Ben Spurling	R
Nicola Stockley	R
Tall Trees Pottery	33
The Gallery at 41	15
The Phoenix Group	23
Andrew Thomas SWAc	27
Lucy Tidbury	R
Mike Topham	19
Graham Towler	29
Cliff Towler	29
treeoftheweek	R
Cathy Veale	17
Thea Vollerling	23
Linda Wallis	R
Kitty Wass	2
Sophie Weld-Davies	23
Wendy's Clay Men	32
Juliet West	R
Samantha Woodford	R
Woodsmoke Grange Road	22
Kasia Zagloba	3
Dr Rehan Zia FRPS FRSA	R



# THE PAW MAP

## KEY TO MAP

- 1** Open Studio
- R** Rollington Barn
- P** Parking

## THE VENUES

- A** St James's Church, Kingston
- B** Priory Church of Lady St Mary, Wareham
- C** The Conservative Club, Swanage
- D** The Globe Inn, Swanage
- E** Encombe House, Nr Kingston
- F** Church of St Edward, King & Martyr, Corfe Castle
- G** The Mowlem, Swanage

