

PAW

PURBECK ART WEEKS

Festival

27 May – 11 June

2023

Open studios

Exhibitions

Events

www.purbeckartweeksfestival.co.uk

Follow Purbeck Art
Weeks on social media
[#purbeckartweeks](#)



Two weeks of art and discovery...

PURBECK VALLEY FOLK FESTIVAL
17-20 AUGUST 2023

WEEKEND TICKETS £120 INCL. CAMPING

THE MAGIC NUMBERS
4-TIMES GRAMMY AWARD WINNING
SARAH JAROSZ
MICHELE STODART
SHEELANAGIG

NEWTON FAULKNER
BBC FOLK AWARD WINNER
SETH LAKEMAN
KATHRYN WILLIAMS
THE JEREMIAHS
THE DESTROYERS

LADY NADE - HANNAH MOULE & THE MOULETTES - PONS AELIUS - MAN THE LIFEBOATS
FARGO RAILROAD CO - TOUKI - FAITH I BRANKO - CARRIVICK SISTERS - SOUSOU & MAHER CISSOKO
MAZ O'CONNOR - LUKE JACKSON - JON DORAN & THE NORTHERN ASSEMBLY - FILKIN'S ENSEMBLE
MISHRA - OLD BABY MACKEREL - HONEY AND THE BEAR - ATLANTICO - ALDEN & PATTERSON
KATIE SPENCER - OWL IN THE SUN - MA POLAINE - MONKEY SEE MONKEY DO - THE MODEL FOLK
BLUE LASS - BIERFASS BAND - WAREHAM WHALERS - QUINNS GUINNEY + LOADS MORE!

CRAFT AREA
CROCHET - POTTERY
TIE-DYE - STONE CARVING
WILLOW WORKSHOPS - BLACKSMITH
ORIGAMI - PRINTING - CYANOTYPE
TRADITIONAL WOOD TURNING
PEBBLE PAINTING

MORE THAN JUST GREAT MUSIC...

KIDS' ACTIVITIES
CIRCUS AREA:
JUGGLING - UNICYCLING
DIABLOS - DEVILSTICKS
STILT WALKING
ACROBATICS WITH INFLATABLE
TUMBLE MAT

2 CEILIDHS - OPEN MIC - SESSIONS - WORKSHOPS - HEALING AREA - FIRE SHOWS
BEAUTIFUL LITTLE FESTIVAL ON A SMALL FARM WITH VIEWS ACROSS THE PURBECK HILLS
AND CORFE CASTLE - EVERYONE'S FAVOURITE FESTIVAL

WWW.PURBECKVALLEYFOLKFESTIVAL.CO.UK

Welcome to Purbeck Art Weeks 2023!

PAW

**PURBECK
ART WEEKS
Festival**

Follow Purbeck Art Weeks
on social media
Don't forget to use the PAW
hashtag on all your posts
#purbeckartweeks



Once again we are celebrating a rich array of open studios, exhibitions and events – thanks to the involvement of the whole community and a dedicated Festival team.

Our artists' studios are open for you to explore – painters, sculptors, textile artists, metal and glass artists, ceramicists and wood workers are all looking forward to welcoming you.

Rollington Barn (near Corfe Castle) hosts our collective Exhibition showcasing a huge range of work from our many PAW artists, new and more established. This is an excellent place to start your visit – here you will find up-to-date information, a large map, and mouth-watering refreshments in the courtyard café. In the popular Pop Up studio various artists will be demonstrating ways of working with different materials, and in the adjacent byre you can enjoy the imaginative work created by young people participating in our Purbeck Young Artists' workshops.

Before you head off on your art trail do pick up a Postcard Competition postcard with the chance of winning some artwork of your choice!

Alongside the visual arts there is an exciting programme of events. This includes the welcome return of Tenebrae, The Gesualdo Six – an award winning vocal ensemble, and a fascinating concert exploring the stories of women in war. A performance of 'Hildegard Transfigured' includes live visuals, text and music, celebrating 12th century composer and visionary Hildegard von Bingen, and, as usual, The Purbeck Poets host their evening of poetry in the Globe Inn.

We also have our new and exciting 'Portraiture Celebration' – a collaborative venture with Mowlem Visual Arts. This series of events includes an exhibition, a competition for young people, a live portrait painting event, and a talk by our PAW President, the distinguished Sculptor Philip Jackson plus a panel discussion. Do come along!

This year we are trying to be more eco-friendly, with sustainably produced paper and biodegradable inks, and a reduction in the amount we get printed. We hope you like our new-look brochure – and that it makes it even easier for you to enjoy all aspects of the PAW Festival!

Charlotte Heath Chair, Purbeck Art Weeks Festival

Foreword

FROM THE FESTIVAL PRESIDENT

I noticed that in my foreword last year I started by saying that we celebrate this year the Queen's Platinum Jubilee. Little did anyone think that a year later we would be celebrating King Charles's Coronation; demonstrating both continuity and change. What a difference a year makes.

The PAW Festival also demonstrates continuity and change. Taking the best and most popular events of previous years and adding exciting new events, the PAW team has again put together a really exciting fortnight of concerts, exhibitions, demonstrations and experiences for everyone to enjoy. This year the Festival also becomes more environmentally friendly; using sustainably produced paper, a different brochure format and in many other small ways.

Last year, visitors let PAW Festival know how much they loved visiting studios and seeing artists demonstrating their skills and talking about the mechanics of their art. So this year, there will be more of these fascinating encounters in studios dotted around the beautiful Purbeck countryside, and in the Pop Up studio at Rollington Barn. The Festival is also very excited to have a new partnership initiative with The Mowlem, celebrating the art of the

portrait and involving some distinguished artists, plus a panel discussion, and portrait competition for young people. And, complementing all of this, is a programme of concerts by hugely talented musicians, to contemplate with, and be transported by, in various venues.

My thanks once again to the wonderful, energetic and talented team that has put together this year's events.

It's going to be a great PAW Festival.

Philip Jackson CVO DL MA FRBS

GOING GREEN

All the paper we are using is sustainably sourced and FSC or PEFC approved and we have reduced the amount we print. We are grateful to Blackmore Printers for helping us reduce our impact on the environment.



Our winner for the cover of this year's Brochure is Galiani Glass for their work entitled *Mystic Ocean*. Congratulations!



Brochure designed by Louise Leffler
07753 197323 | www.louiseleffler.com

Purbeck Art Weeks Festival | www.purbeckartweeksfestival.co.uk
Company number: 7420934 Charity number: 1140350
Registered Office: 23 South Road, Swanage, Dorset BH19 2QR



Events Programme At a glance

For more detailed information on all our Events head to page 40

DATE TIME VENUE	EVENT
Sunday 28th May 6.30pm The Priory Church of Lady St Mary, Wareham	BUSHES AND BRIARS THE GESUALDO SIX
Saturday 3rd June 8pm St James's Church, Kingston	HILDEGARD TRANSFIGURED VOICE
Sunday 4th June 10.15 for 11.30am recital Encombe House, Kingston	COFFEE CONCERT VIOLIN AND GUITAR
Monday 5th June 7.30pm The Globe Inn, Swanage	PURBECK POETS PERFORMING OPEN MIC EVENT
Thursday 8th June 6.30pm Community Room, The Mowlem, Swanage	TALK BY PHILIP JACKSON <i>THE TRIALS AND TRIBULATIONS OF DOING PORTRAITURE IN PUBLIC SCULPTURE</i> , PLUS A PANEL DISCUSSION
Friday 9th June 6.30pm The Priory Church of Lady St Mary, Wareham	BYRD AT 400 TENEBRAE
Saturday 10th June 2pm Community Room, The Mowlem, Swanage	PORTRAIT ARTIST OF PURBECK PORTRAIT ARTISTS IN ACTION
Saturday 10th June 6.30pm Church of St Edward, King & Martyr, Corfe Castle	BATTLE CRY: SHE SPEAKS HELEN CHARLSTON (MEZZO) AND TOBY CARR (THEORBO)
Monday 3rd July 6.30pm The Mowlem, Swanage	PURBECK YOUNG MUSICIANS IN CONCERT

Contents

- ARTIST'S OPEN STUDIOS 6-25
- ARTIST INDEX 26
- THE PAW MAP 27
- ROLLINGTON BARN 28-36
- POP UP STUDIOS 36-39
- EVENTS 40-49
- COMMUNITY PROJECTS 50-51
- LOCAL LISTINGS 52-53
- ACKNOWLEDGEMENTS 54-55

www.purbeckartweeksfestival.co.uk



ARTISTS' OPEN STUDIOS



Visiting artists' studios is a wonderful way to enjoy the range of art produced across the Isle of Purbeck. We have painters, printmakers, sculptors, metal workers, ceramicists, wood workers, jewellers, textile artists and much more, for you to explore. Our artists are looking forward to welcoming you!

Entry to all studios and exhibitions is free.

Look out for the small yellow and blue PAW direction signs – or have a look at the PAW Map in the middle of your brochure and plan your trail around your tastes, timescale, or transport. There is a good local bus service and the Swanage Railway steam train, and bicycles can be hired at Wareham Station.

You may like to take your credit card with you (or cheque book) just in case temptation strikes. Many Open Studios have card machines, but not all. Or you can secure your latest art related purchase by paying a deposit.

Please respect individual Open Studios' guidance to visitors. And, please remember that all studios and exhibitions are work environments and are likely to have hazards such as uneven surfaces, sharp tools, etc. Visitors must take great care. The trustees cannot accept liability for loss, injury or damage.

KEY FOR OPEN STUDIOS

-  refreshments available
-  wheelchair access
-  limited wheelchair access
-  no wheelchair access
-  artist present and work in progress at studio



1 DAVID HYDE



Copper Iris Water Feature

T: 07932 714018 | 01258 858605
E: david@verdigrismetals.co.uk
W: www.verdigrismetals.co.uk

5 Middle Road, Bailie Gate Industrial Estate,
 Sturminster Marshall, Dorset BH21 4DB

Daily 12pm–8pm
Tuesday to Sunday

Creative and sculptural
 blacksmithing and metalwork
 for the home and garden using
 a range of metals.

Directions: My studio is situated at the
 rear of the estate, with a map on the wall
 by the main gate. The gates close at 6pm
 and weekends, if visiting then please ring
 for the code to open the gates.

/// summaries.shorten.jigsaw

2 TALL TREE POTTERY.
FRAN FORTESCUE

Stoneware Tall Autumn Jug

T: 07967 632092
E: francesfortescue@btinternet.com

Tall Tree Cottage, Lime Kiln Road, Lytchett
 Matravers, Dorset BH16 6EL

10am–4pm daily

I invite you for a short time to
 see where the magic happens.

Directions: From the A350 take the
 Wimborne Road turn off which becomes
 Lime Kiln Road. Tall Tree is situated on the
 right just before the brick bus stop on the
 right. You will see a gateway go through it.
 The studio is at the bottom of the garden.

/// midfield.belonging.dragonfly

3 CAROL COX
AT ALDERSYDE STUDIO

The Pinnacles

T: 01202 625627
E: aldersydestudio@btinternet.com

/// folks.wake.carpets

Aldersyde Cottage, Middle Road,
 Lytchett Matravers, Dorset BH16 6HJ

Daily 10am–5pm Closed Thursdays

Bright modern studio. Paintings
 in a variety of media, many of
 Dorset. Cards and crafts. See how
 to make interesting crafts from
 recycled materials.

Directions: Lytchett Matravers is signposted
 from the A350 and A35. Aldersyde Studio is
 near the top of Middle Road from the High
 Street/War Memorial crossroads and More
 Bus 10 route. Car park by village hall and
 recreation ground or park in road.

The Dorset Arts & Crafts
Showcase 2023

Friday 4th - Tuesday 8th August



Display & Sale of Work by
 Members of DACA

Guest Exhibitions,
 Competitions, Children's
 Workshops and More!

Purbeck School, Wareham BH20 4PF



www.dorsetartsandcrafts.org
 Registered Charity 306252

4 BE CREATIVE JEWELLERY
NICOLE GILMOUR

Fire

T: 07535 689352
E: nicole.ch@hotmail.co.uk
W: www.becreativejewellery.com

/// counts.home.drip

Be Creative Jewellery, The Courtyard
 Craft Centre, Huntick Road, Lytchett Minster,
 Dorset BH16 6BA

Daily 10am–4pm Closed Mondays

Fun and informal jewellery
 workshops and handmade pieces
 available at The Be Creative
 Jewellery Studio. Artist at work,
 workshops and interactive
 opportunities available.

Directions: A35 exit the roundabout
 (at The Bakers Arms) onto Dorchester Rd/
 B3067. Turn left onto Randalls Hill. Turn left
 onto Huntick Rd, The Courtyard Craft Centre
 is on your left, parking entrance is after the
 building. Find me in the Courtyard.

5 KAREN HALLY CONTEMPORARY
GLASS ARTIST &
HELEN FROST ARTIST

Paau Shell



"Chiaroscuro"

Affpuddle Manor, Affpuddle, Dorset DT2 7HH

Daily 10am–4pm Daily

Karen is a contemporary glass artist
 specialising in cutting edge wall
 hangings, vases, dishes and fused
 glass sculpture.

Helen will display unique assemblage
 art which utilises beach found and
 handmade materials.

Glass making will be in progress
 Saturdays and Sundays

Directions: From A35 bypass after Bere Regis
 heading to Dorchester, take first exit off bypass
 and follow signs to Affpuddle approx 1 mile.
 Just past church on right is sharp left bend.
 DO NOT TURN RIGHT. Continue left on B3390
 and follow PAW signs.

T: 07966 195323

E: karen@cuttingedgeglass.co.uk
W: www.cuttingedgeglass.co.uk

Helen Frost Artist | 07976 555683
 helen@helenfrostartist.com
 www.helenfrostartist.com

/// harp.amused.refreshed

///
what3words

**what3words is a quick and easy way to find and share
 exact locations. The system converts GPS coordinates
 into 3 word addresses. Every 3 metre square of the world
 has been given a unique combination of three words.
 Download the app to access your 3 words.**

TURN TO THE
PAGE 27 FOR A
MAP SHOWING
ALL OUR ARTISTS'
STUDIOS



Exquisite handcrafted kitchen and bathroom splashbacks designed and created for you, with you, at our Dorset studio.

Making splashbacks for over six years now, our innovative designs can be found around the UK. If you're renovating or planning a new kitchen or bathroom come and have a chat with us.



Why not visit us during Art Weeks at:
Unit B3, Admiralty Park, Holton Heath

Galiani
GLASS ART

🌐 www.galiani.co.uk or call us on: 07980 765753

6 GALIANI GLASS ART



Mystic Ocean

T: 07980 765753 | 07554 018281
E: gailboothman@galiani.co.uk
W: www.galiani.co.uk

/// luck.slice.live

Unit B3 Admiralty Park, Station Road,
Holton Heath, Dorset BH16 6HX

Open daily 10am–5.30pm
Closed Sat/Sun 27 & 28 May

A world of vibrant colour showcases the beauty and luminosity of glass in this eye-catching display of contemporary craftsmanship in glass. A stunning collection of Wall Panels, Splashbacks, Glassware, Glass and Silver Jewellery and Garden Sculptures will be on display.

Directions: Follow A351 from Wareham/ Poole until you reach traffic lights by Sandford car wash. Turn Rt/Left into Station Road. Drive 300 m turn left in through first set of big black gates and follow PAW signs to the studio.

PURBECK
COAST
101.2FM

7 CREATIVE GALLERY



Creative Gallery Wareham



Studland and Old Harry



Avocets: Cliff Towler

St John's Hill, Wareham, Dorset BH20 4NB

Daily 10am–5pm

Come and help us celebrate 10 years of running as a co-operative. Ceramics, glass, jewellery, landscape, wildlife and floral painting, with a guest maker each month. Our artists/makers will be working on their creations during their shifts in the gallery.

Directions: Heading south through Wareham, St John's Hill is the first turning on the left after the central traffic lights. Heading north, it's the first turning on your right after the Quay. Follow the signs for Shopmobility – our neighbours.

/// forced.down.mainly

T: 01929 551505 | 01202 396788
E: creativegallery@hotmail.co.uk
W: www.creativegallerywareham.co.uk

Graham Lindsay Towler
01643 863151 | 07885 356580
grahamtowler@hotmail.co.uk
www.grahamtowlerartist.com

Cliff Towler | 07977 510974
cliff@creative-studios.com
www.cliffowler.co.uk

8 PURBECK ARTISAN YARD



T: 01929 792409
E: purbeckartisanyard@outlook.com
W: www.purbeckartisanyard.co.uk

/// panels.feathers.nutty

Purbeck Artisan Yard, Church Street,
Wareham, Dorset BH20 4NF

Daily 10am–5pm

Over 20 different Purbeck makers working as a collaborative, including artists, crafters, upcyclers and more.

Every day a different resident artisan will be working at the yard.

Directions: Tucked away this hidden gem is worth seeking out, find us on the narrow road between Sainsburys car park and St Marys Church, follow the purple arrows



WPM Residential Lettings

A Personal Service to Landlord and Tenant

Do you have a property to let or are you looking for a property to rent, in Swanage and The Isle of Purbeck?

Tel: 01929 426200

15c Commercial Road, Swanage, Dorset BH19 1DF

www.wpmlettings.co.uk / wpmlettings@gmail.com

9 JONATHAN AND ANNE EASTERBROOKE



T: 07789 254189
E: anneeasterbrooke@gmail.com
W: www.rushtonpottery.co.uk
 /// snuggle.reinforce.instilled

Rushton Farmhouse, Rushton Lane,
 East Stoke, Dorset BH20 6AL

**Monday to Saturday 10am–4pm,
 Sunday 2pm–4pm
 (Sunday 10am–1pm at Pop Up)**

Our largely functional stoneware ceramics in coastal colours, and Anne's loose watercolours of seabirds.

Anne will be sharing her journey with watercolour in her riverside studio overlooking the Frome.

Directions: Come over the crossing on Rushton Lane and we are at the end of the lane. Park in front of the house if you can, and please do not obstruct farm gateways! Pottery at front on LHS or come through the kitchen to garden studio on LHS.

10 THE PHOENIX GROUP (WE RISE UP & COME TOGETHER EVERY YEAR!)

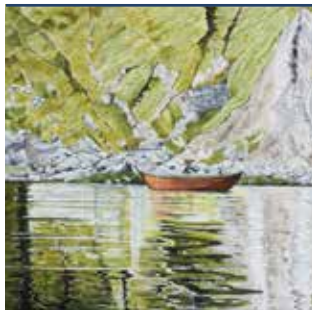

Lulworth Cove Boat

T: 01929 400405 | 07907 912965
E: annielovclass@hotmail.co.uk
W: www.annielovclass.com

Directions:

Wareham: A352 towards Wool, left onto B3070 into East Lulworth – turn right towards Coombe Keynes – approx 1 mile turn left by telephone box – follow signs.

Wool: B3071 towards Lulworth – turn left towards Coombe Keynes – follow signs.

The Shoot Room, Park Lodge,
 East Lulworth, Dorset BH20 5QP

Daily 10am–4pm

Arts & Crafts in a beautiful venue on the Lulworth Estate. Painting, Sculpture, Ceramics, Woodturning, Jewelry, Fabric Creations, Gifts, Cards & Prints.

Something for everyone.
 A venue not to be missed.

Wi-Fi. Free Parking, Charity Raffle,
 Tea & Coffee available.

Artists at work most days.

**PAW collective exhibition at
 ROLLINGTON BARN**
 Head to page 28 for more details



**OPEN DAILY
 10.00 to 5.00
 FREE ENTRY**



Life Model No3

Fen D'Lucie | 07712 730998
 fen.dlucie@gmail.com
 www.FenD'LucieSculpture.co.uk



Fabric creations

Gilly Loveless
 07813 016850 | 01305 851610
 gillyloveless@gmail.com



Kingfisher Flash

Artwork by Jan | 07774 579386
 janette.underdown@gmail.com
 www.artworkbyjan.com



Botanical Ceramics

Lynne Dinmore | 07832 145651
 lynnedinmore@gmail.com
 www.lynnedinmoreceramics.weebly.com



Segmented woodturned vase

Peter Allen | 01202 623189
 Peter.allen7501@virginmedia.com



Peter Cherry | 07895 124704
 petercherryart@yahoo.com
 www.petercherryart.wixsite.com/originalart



White is beautiful

Thea Vollerling
 01202 605271 | 07840 457897
 Thea.vollerling@gmail.com



Trish Rudd | 07880 551853
 Adjouadesigns@gmail.com

11 WENDY JEAUVONS - RED BRICK GLASS



Haze - Fused glass

T: 07922 060522
E: wendy@redbrickglass.co.uk
W: www.redbrickglass.co.uk
/// outwit.handbags.roses

4 West Lulworth Farm, Farm Lane,
West Lulworth, Dorset BH20 5SP

Daily 10am-4pm
(Closed 30th, 31st May
and 1st June)

Wendy is a fused glass artist creating calm and uplifting artwork and jewellery which is inspired by the magic and wonder of the Dorset coast.

Wendy teaches fused glass and runs regular workshops from her studio and sells make at home fused glass kits. During the open studio Wendy is running taster making sessions from £12 (just pop in or message to book).

Directions: From the Castle Pub in West Lulworth take School Lane, then turn left into Farm Lane then left again into West Lulworth Farm. West Lulworth Farm is the courtyard of barn conversions behind the old brick wall, and next to The Old Farmhouse.



10%
Discount
QUOTE KCCPAW
DISCOUNT
APPLICABLE WHEN
DINING WITH US FOR
BREAKFAST OR
DINNER

Now Open
for Dinner

KINGSTON
COUNTRY
COURTYARD
WEST STREET, KINGSTON, BH20 5LR
T: 01929 481066
WWW.KINGSTONCOUNTRYCOURTYARD.COM
@KCC_BED_AND_BREAKFAST
@KINGSTONCOUNTRYCOURTYARD
@KINGSTONCOUNTRYCOURTYARD

12 ANDREW THOMAS SWAC



Purbeck Form Seven

T: 07872 011994
E: art@3dsculptor.com
W: www.3dsculptor.com
/// feared.passively.puns

Stoborough Village Hall, West Lane,
Stoborough, Dorset BH20 5AJ

Open daily 10am-6pm
27th May to 4th June
- 9 Days Only

Sculpture: Original works in wood, and limited-edition bronze castings. Figurative, abstract and Visionary Art. Also, photographic laser art canvas prints.

Original carved works with their plaster moulds and finished bronze castings, plus work in progress.

Directions: From Wareham town centre, continue south across the bridge towards Stoborough. Take the first right turning after the Kings Arms pub into West Lane. The venue is 50 metres up the road on right. Large capacity free parking on level surface.

Follow Purbeck Art Weeks on social media

Don't forget to use the PAW hashtag on all your posts #purbeckartweeks



13 JANE ELMER-SMITH AND ALINE JOHNSON

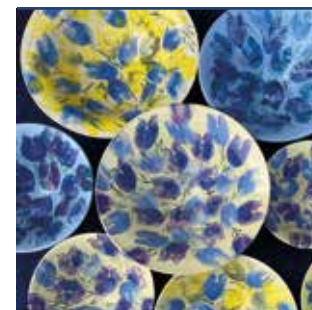

Earthenware Tulip Bowls



Cyanotype cushions

The Dove House Barn, Grange Road, Creech,
Dorset BH20 5AL

Daily 10am-4pm,
last day of opening will be
SATURDAY 10th JUNE

Jane Elmer-Smith will show her bold and colourful Ceramics and Aline Johnson her lovely glass tableware, lighting and Cyanotype velvet cushions and silk scarves.

The Dove House Barn is situated in beautiful Dorset countryside.

Directions: From Wareham bypass travel west up Grange Road (sp Kimmeridge, Creech, Steeple) for approx one and a half miles. Look out for a white sign "The Dove House" on your right. Continue up the drive and you will arrive at The Dove House Barn.

T: 01929 551235 | 07836 203563
E: janeglyndavies@btinternet.com
W: www.jesceramics.co.uk

Aline Johnson
07775 616868
alinejohnsonglassdesign@gmail.com
www.alinejohnson.co.uk

TURN TO THE
PAGE 27 FOR A
MAP SHOWING
ALL OUR ARTISTS'
STUDIOS

14 PHIL HILL, SANDY HARDWICK, LYN MILLS, ELAINE NAPTIN



Bright Outlook



Green Finch stained glass



Rape Field Kingston



Elaine Naptin

The Cottage Studio, Norden, Corfe Castle, Dorset BH20 5DT

10am–4pm daily

Our Cottage Studio is situated in the beautiful Purbeck countryside off the A351 one mile north of Corfe Castle. Look out for Art Exhibition flags and PAW signs and drive down the lane to our Open Studio with attractive sculpture garden.

A vibrant exhibition of Phil's contemporary abstract Paintings, Sandy's innovative Artglass works, Lyn's Paintings across various subjects, Elaine's popular Jewellery plus Soft Furnishings.

Directions: Our Cottage Studio is situated in beautiful Purbeck countryside off the A351 one mile north of Corfe Castle. Look out for the Art Exhibition flags and PAW signs and drive down the lane to our Open Studio with attractive sculpture garden.

Phil Hill | 01929 480472 | 07889 247981
E: philhillcottagestudio@gmail.com
W: www.philhillcottagestudio.com

Sandy Hardwick | 07831 592647
sandyhardwick@hotmail.co.uk
www.dorset-art-glass.co.uk

Lyn Mills | 01929 551855
lynmills61@hotmail.co.uk

Elaine Naptin | 07835 832815
e.naptin@btinternet.com

/// painting.blossom.perfumes

15 HERITAGE WORKSHOP



T: 07960 691479 | 07935 226533
E: randsbrown@btinternet.com

Scotland Farm, Norden, Dorset BH20 5DY

Daily 11am–4pm

17th century barn on the heath between Norden and Arne with collection of wagons, woodcraft to admire and buy, rustic wood and a glory-hole of memorabilia to explore. Donations welcome.

Directions: From Norden roundabout, take small road signposted Arne for 1.5 miles.

16 GINETTE BOYD AND PIPPA EDWARDS



Crabapples on Lace 2



Dorset Coast

The Barn at Knowle Farmhouse, Church Knowle, Wareham Dorset BH20 5NG

10am–4pm 27th May to 4th June

Landscapes, still life and abstract paintings in a variety of mediums by Ginette Boyd, Pippa Edwards and other local artists.

Directions: On the main village street of Church Knowle – 2 minute walk from Village Hall Carpark, and 5 minute walk from The New Inn pub.

T: 07515 359349 | 07799 734923
E: ginette.boyd@gmail.com

Pippa Edwards
01929 553875 | 07799 734923
benpippa@yahoo.co.uk
www.pippaedwards.com

/// gloom.pile.flagged

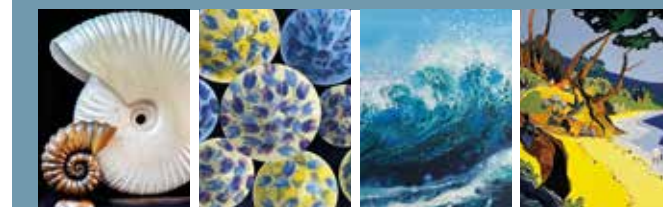

17 JANINE DRAYSON



Anvil Point, Swanage

The Homestead, Bushey, Corfe Castle, Dorset BH20 5JP

Daily 10am–4pm

Janine's joyful watercolour paintings are inspired by nature, animals and the Dorset coastline and countryside. Her studio is near Rempstone Woods in a beautiful rural location, where her original paintings, cards and gifts are for sale.

Janine will be demonstrating her art and working on new paintings throughout the exhibition.

T: 07967 683451
E: Info@janinedrayson.co.uk
W: www.janinedrayson.co.uk

/// forwarded.sprint.crescendo

Enter our postcard competition to win a £250 voucher towards a piece of art

Head to the back page for more details

18 SANDY HILL ARTS

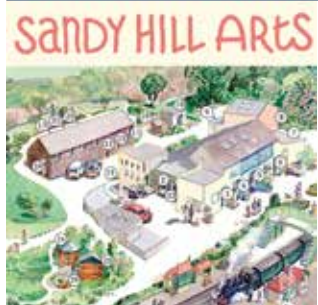

Sandy Hill Arts - site plan

T: 07716 080999

E: info@sandyhillarts.co.uk

W: www.sandyhillarts.co.uk

Directions: Entering Corfe from Wareham A351, take second left under railway bridge (from Swanage, first right after square), then immediately right down track parallel with railway line. Or on foot from village square over railway station footbridge.

/// inherit.amps.rarely

Sandy Hill Lane, Corfe Castle, Dorset BH20 5JF

Open Daily 10am–5pm

Sandy Hill Arts is Purbeck's new arts charity, hosting some twenty artist studios and the home of the Boilerhouse Gallery, covering a wide range of media. We are planning a range of workshops, demos and performances during the Festival, including some free participatory activities, as well as a programme of education and live music. A creative, green oasis in the middle of Corfe Castle, opposite the railway station. We hope to have catering on site by May.

Respected artist Charlotte Mann will run a drawing workshop on 27th May with student work exhibited that week. See website for full programme of other workshops still being confirmed.

19 BOILERHOUSE GALLERY



Boilerhouse Gallery

T: 01929 481073 | 07398 052489

E: info@boilerhousegallery.co.uk

W: www.boilerhousegallery.co.uk

Directions: By foot through Corfe Castle station and over the footbridge. By car turn into Sandy Hill lane, from A351 then immediately right down the track. There are car parks in the village and national Trust Visitor Centre. Limited parking on site

/// balancing.brain.statue

Sandy Hill Lane, Corfe Castle, Dorset BH20 5JF

Open Daily 10am–5pm

Boilerhouse Gallery is an artist run cooperative based at Sandy Hill Arts - a growing complex of artist studios nestled in a small wooded valley under the ridge leading to Nine Barrow Down, looking out to the castle ruins and opposite Corfe Castle Railway Station in the former milk depot.

We have been here since 2002, showing a diverse range of work including ceramics, glass, jewellery, painting, printmaking, photography, sculpture and textiles.

Our artists run workshops and special events such as our Arty Bazaars, pop - up food and live music. Some of our artists will be working in their studios and offering workshops and demos.

20 SEASONS GREEN GIFT SHOP & GALLERY



Seasons Green

T: 01929 477228

E: hello@seasonsgreen.co.uk

W: www.seasonsgreen.co.uk

/// greeting.soonest.spark

14 West Street, Corfe Castle, Dorset BH20 5HD

Daily 10am–5pm

A varied collection of gifts, art and crafts, loosely inspired by the English countryside and coast. Including work by local artists and craftspeople, as well as ranges from the best independent British makers and some larger brands we just couldn't resist!

Directions: Into the square and turn left when in front of the National Trust shop. 30m down West Street on the right hand side.

21 THE GALLERY AT 41



Passing By

The Gallery at 41, 41 East Street, Corfe Castle, Dorset BH20 5EE

Daily 11am–5pm, closed Tuesdays.

14 exceptional Dorset based contemporary artists celebrating the landscape, flora and fauna of this beautiful county.

Directions: 100 metres up East Street from the square in Corfe Castle. Cross at the lights. Four steps up to gallery. Parking in West Street Car Park.

T: 01929 480095 | 07815 058880

E: contact@galleryat41.com

W: www.galleryat41.com

/// empty.cultivation.perfumed

22 JAN DAGLEY



Run of the River

The Old Guildhall, 47 East Street, Corfe Castle, Dorset BH20 5EE

Sat to Tues, Daily 10am–5pm, closed Wed, Thurs, Fri

My abstract mixed media paintings and large stoneware ceramics are in response to perfume.

Directions: The Old Guildhall is next to Moreton's Manor Hotel on the Swanage side. There is a large car park in West Street.

/// jazz.cello.manuals

T: 07949 203880

E: jandagley100@btinternet.com

W: www.jandagley.co.uk



MULTI AWARD-WINNING

■ FINE CHOCOLATES ■ GELATO ■ HOT CHOCOLATE ■ BROWNIES & BAKERY

We look forward to welcoming you to our Swanage Chocolate House

Open 7 days a week, find us in the Commercial Road lanes

CHOCOCOCHOCOLATES

www.chococo.co.uk

CHOCOCO CHOCOLATES

PAW EVENTS

To book for one of our Events scan here...



23 AMANDA RANDALL – STONE SCULPTURES AT BURNGATE



Spiral, Purbeck Stone

T: 01929 439405 | 07765 696022
E: info@burngatestonecentre.co.uk
W: www.burngatestonecentre.co.uk

Burngate Purbeck Stone Centre, Kingston Road, Langton Matravers, Dorset BH19 3BE

Sat 27 May to Sat 11 June, 10am–4pm

Hand carved, abstract stone sculptures inspired by plants: bold, curving forms and intriguing textures created by Burngate tutor Amanda Randall.

Amanda will be carving on site on Sat 27th, Sun 28th, Mon 29th and Tues 30th May. Carving classes can be booked at www.burngatestonecentre.co.uk

Directions: Burngate's entrance is off the B3069 near Langton Matravers, almost opposite the turning for Worth Matravers, on the Number 40 bus route.

/// consented.bluffs.explains

Social Media

To keep you informed of what's on and where it's happening, we will be making regular updates to our social media feeds throughout the Festival and offering exclusive insights into our artists and performers. You can find us on Facebook @PurbeckArtWeeks and on Instagram @purbeckartweeks, and Twitter. Sign up and don't miss a thing!

24 CATHIE POLLARD



Room with a View

T: 01929 288657 | 07974 598338
E: cathiepollard@gmail.com

17 Ballard Estate, Swanage, Dorset BH19 1QZ

Friday to Sunday, Daily 11am–5pm

Original knitted and sewn artwork illustrating scenes of home. Prints of these and cards are available.

Directions: Entrance to Ballard Estate off Ballard Way. Take first left and it is the first house after the lamppost. Map by estate entrance. Park in the drive.

/// convey.evaporate.masses

25 ALAN'S GLASS



Towards the light

1 Ballard Road, Swanage, Dorset BH19 1NG

11am–4pm, closed tuesdays, wednesdays and thursdays

Alan makes glass pictures, sculptures, coasters, and more using slumped glass techniques, inspired by Purbeck.

Directions: from Swanage seafront go along Shore Rd. up into Ullwell Rd until the 1 way system. Follow it around as if you are going back to Swanage, past the corner shop, past Ballard Way and turn left into Ballard Road.

/// wacky.snapper.forge

T: 07876 558054
E: alangstephen@gmail.com

26 MON HAWLEY & SANDIE CLARK



Still Life 3



Busy

22 Streche Road, Swanage Dorset BH19 1NF

11am–4pm daily, closed Wednesdays and Thursdays

Two styles:

Sandie – representational and abstract;

Mon – mixed media, colourful landscapes and flora.

Directions: From Swanage follow Studland signs and *one way system at All Saints Church passing Ballard Stores. Turn left at Ballard Road (NOT Ballard Way) and this road becomes Streche Road on bend where 22 is to be found. From Studland follow from*.

T: 07771 904625
E: mon.hawley@gmail.com

Sandie Clark | 01929 423567
sandierclark@gmail.com

/// positions.gliding.wires

HEAD TO
PAGE 40 FOR
OUR EVENTS
SECTION

27 BONFIELDS GLASS



Rainbow Dish

13 Bonfields Avenue, Swanage, Dorset BH19 1PL

Daily 11am–4pm

Bonfields studio is the home of prize winning fused glass, both decorative and functional.

Come and see glass fusing in action with Gillian.

Directions: From North-beach Swanage car park walk up the hill (Bonfields Avenue). Number 13 is in the left about half way up.

/// estimated.limelight.bend

28 ED MARRIOTT



Corfe Castle

6 Gilbert Road, Swanage, Dorset BH19 1DU

Daily 11am–4pm

Ed Marriott, semi abstract style capturing the streets and coastal views of the isle of Purbeck.

Directions: Opposite the railway station

/// cabbages.gazed.repair

T: 07738 469538
E: art.by.edmarriott@gmail.com

29 CATHY VEALE



Water Colour

T: 07886 451932

E: fineart@cathyveale.co.uk

W: www.cathyveale.co.uk

/// inflation.voltage.helpfully

The Loft, 17a Commercial Road, Swanage
Dorset BH19 1DF

9.30am–5.30pm

**Sat 27th May to Saturday 3rd June.
ONE WEEK ONLY.**

Cathy has spent many years studying movement and patterns of light created by the reflections of land on sea, producing an unmistakable style in her paintings.

Directions: The loft is in the town centre and a short walk from Station Road, turning right onto Commercial Road, then follow the PAW signs, opposite Chococo.

30 JO PORTER



Man O War Bay

T: 07922 041835

E: info@joporter.co.uk

W: www.joporter.co.uk

Unit 7 Tilly Mead, Commercial Road,
Swanage, Dorset BH19 1DF

Daily 10am–4pm

Jo is a printmaker who creates linocut prints inspired by the beautiful landscapes and nature of the Jurassic Coast.

Directions: From Station Road turn into Commercial Road between the opticians and the pet shop. Follow the road left and near to the end there will be a sign for Jo Porter. Turn right at the sign into Tilly Mead and the shop is on your right.

31 ISLE OF PURBECK ARTS CLUB

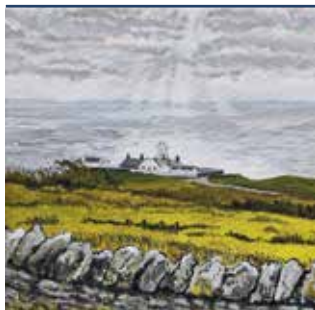

Vince Nunn

T: 07462 170117 | 07748 223707

E: katieheslop99@icloud.com

W: www.isleofpurbeckartsclub.co.uk

Purbeck New Wave Gallery, 43A High Street,
Swanage, Dorset BH19 2LT

10am–5pm Daily

An eclectic mix of paintings in various mediums inspired by the club's workshops.

Directions: Follow the one way system through Swanage, keeping right. The gallery is on the left opposite the library, a few doors up from Curiosity.

/// boast.fewest.sank

HEIRLOOMS
JEWELLERS & SILVERSMITHS
Wareham

DORSET'S LEADING SPECIALISTS IN ANTIQUE JEWELLERY

Jewellery. Silver. Clock and Watch repairs
Bespoke jewellery designed and created
We buy antique and vintage jewellery
Valuations

21 South Street, Wareham
01929 551207
heirloomsjewellery.co.uk

TOM'S FIELD CAMPSITE & SHOP

Camping in Purbeck, Dorset

Best Wishes for Purbeck Art Weeks



Open mid March to October end

Environmentally friendly camping in the beautiful Isle of Purbeck.

Tents & motorvans only.

Comprehensive shop with local & Fairtrade products.

The Walkers' Barn & Stone Room available for pre booking only

Tom's Field Road,
Langton Matravers,

01929 427110

Email: tomsfield@hotmail.com

www.tomsfieldcamping.co.uk

32 LAURA BUTT, ELEANOR SPALDING AND KASIA ZAGLOBA



Kasia Zagloba

T: 07851 631964
E: kzagloba@hotmail.com
/// fields.subway.logo

Water Works, 4 Sentry Road, Swanage, Dorset BH19 2AG
Daily 10am–5pm
A new collection of work bringing together figurative, geographical and textural explorations of the landscape, comprising textiles and free motion embroidery, oil and pastel drawings. The exhibition will be on display at the circular building of a former water tower, an undiscovered architectural gem in the heart of Swanage.



Eleanor Spalding

Directions: The Water Works is in the town centre, not to be mistaken for the Water Tower in Durlston! Turn off High Street up Park Road, turn left onto Marshall Road & right onto Sentry Road. Take first gate on the right & enter through the courtyard.



Laura Butt

Eleanor Spalding | 07969 646939
ellaspalding@yahoo.co.uk
www.eleanorspalding.com
Laura Butt | 07841 877033
laurastextisle@gmail.com
www.laurastextisle.com

Help us celebrate Local and International Talent

WOULD YOU
LIKE TO BECOME
A FRIEND OF



- Enjoy great Benefits as a Festival Friend from just £30
- Be the first to know about our plans
- Get priority booking for some of these events where ticket numbers are strictly limited
- Know that your support has helped so many young people develop their art and aspire to be even more enterprising and creative

Please join our growing body of Friends:

www.purbeckartweeksfestival.co.uk/about-paw/become-a-friend

33 KITTY WASS

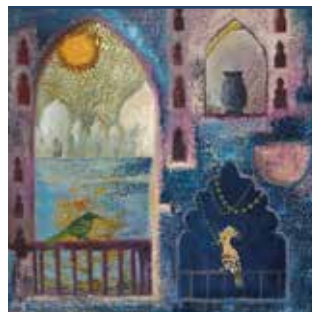

Indian Conversation

T: 07771 516853 | 07771 516852
E: kitty.wass.52@gmail.com
W: www.kittywass.co.uk

'Gulls' 2 Dolphin House, Peveril Point Road, Swanage, Dorset BH19 2AU

Daily 10am–5pm
Sat 27th May till Friday 9th June

Paintings, jewellery, prints and cards of Kitty's evocative art.

Directions: At the back of the last group of houses at the end of Peveril Point, close to the coast watch station and past the lifeboat house. It's a lovely walk out to the Point from Swanage. Follow lots of signs and look for my flag.

34 HEATHER GIBBONS



T: 01929 426907
E: heather@heathergibbons.co.uk
W: www.heathergibbons.co.uk

The Learning Centre, Durlston Country Park, Swanage, Dorset BH19 2JL

10am–5pm daily

This Living Land.

Purbeck Places transformed through Colour, Line, Structure and Texture.

Directions: From Swanage follow signs to Durlston Country Park. Past main car park, take right fork to Learning Centre parking area.

/// revisit.tender.soaps

35 ROBIN MACKENZIE



Wind and Waves – Linocut

T: 07979 812083
E: robin@robinmackenzie.co.uk
W: www.robinmackenzie.co.uk

Durlston Artist Studio, Durlston Country Park, Lighthouse Road, Swanage, Dorset BH19 2JL

Daily 10am–4pm

Linocuts and Wood Engravings of the British coastline and countryside.

Directions: Drive through Swanage and up to Durlston Country Park. The studio is located next to the Learning Centre at the top of the car park.

/// policy.driveways.efficient



Restaurant | Café | Farm Shop | Butchery
Fishmongers | Outside Catering | Weddings



Wareham | Swanage | Studland | Tyneham | Careys Secret Garden



Find Us: www.thesaltpig.co.uk | @the_salt_pig

Yvonne Barnett Adams	R
Alan's Glass	25
Aldersyde Studio	3
Peter Allen	10
AndyKnillArt	R
Roy Aplin	R
Artwork by Jan	10
Paula Bamlet	R
Paul Barron	R
Be Creative Jewellery	4
Harry Beaves	R
Boilerhouse Gallery	19
Bonfields Glass	27
Ginette Boyd	16
Maria Burns	R
Eddie Burrows	R
Laura Butt	32
Maggie Caudell	R
Peter Cherry	10
Robin Claridge	R
Sandie Clark	26
Cockatoo Make and Do Studio	R
Glenn Couling	R
Carol Cox	3
Creative Gallery	7
Jan Dagley	22
Lynne Dinmore	10

Fen D'Lucie	10
Janine Drayson	17
Anne Easterbrooke	9
Jonathan Easterbrooke	9
Pippa Edwards	16
Jane Elmer-Smith	13
Lisa Embury	R
Charlotte Fereday	R
Rachel Fooks	R
Fran Fortescue	2
Helen Frost	5
Galiani Glass Art	6
Brendan Gallagher	R
The Gallery at 41	21
Heather Gibbons	34
Nicole Gilmour	4
Emma-Louise Grinsted	R
Karen Hally	5
Sandy Hardwick	14
Kitty Hartnell	R
Daniela Hatfield MA RCA	R
Jennifer Hawke	R
Jessamy Hawke	R
Mon Hawley	26
Phil Hill	14
Julie Hixson	R
Richard Hooke	R

Gilly Hopson	R
David Hyde	1 & R
Isle of Purbeck Arts Club	31
Wendy Jeavons	11
Sophie Jenkins	R
Aline Johnson	13
Sheila Jolly	R
Nancy Jones	R
Caroline-Kezmee Studio	R
Gilly Loveless	10
Robin Mackenzie	35
Sally Maltby	R
Ed Marriott	28
Jill Marsden	R
Jo Martin	R
Sebastian McEwen	R
Lyn Mills	14
Jill Mirza	R
Elaine Naptin	14
Siân O'Neill	R
Sinead O'Neill	R
The Phoenix Group	10
Cathie Pollard	24
Jo Porter	30
Purbeck Artisan Yard	8
Caroline Rainsford	R
Amanda Randall	23

Elizabeth Read Wilson	R
Red Brick Glass	11
Anne Reynolds	R
Tim Rose	R
Trish Rudd	10
Sandy Hill Arts	18
Seasons Green Gallery	20
Angelika Seik Sculptor	R
Joanna Smith	R
Brooke Snell	R
Eleanor Spalding	32
Marion Spencer	R
Nicola Stockley	R
Tall Tree Pottery	2
Andrew Thomas SWAc	12
Lucy Tidbury	R
Graham Lindsay Towler	7
Cliff Towler	7
treeoftheweek	R
Cathy Veale	29
Thea Vollering	10
Linda Wallis	R
Kitty Wass	33
Juliet West	R
Heritage Workshop	15
Suzy Wright	R
Kasia Zagloba	32





**Rollington Farm,
Studland Road,
Corfe Castle BH20 5JG**

Flags and signs on the main road indicating the farm drive.

Ample parking on the drive leading to the barn.

Unisex/disabled toilets on site. 

Directions:

From Corfe Castle take the B3351 to Studland: first farm on right.

From the ferry: through Studland, follow signs to Corfe Castle: 4 miles on left.

T: 07534 621473

Love Cake's pop up courtyard café offers a selection of tempting homemade cakes, delicious light lunches as well as hot and cold drinks. Opening hours are 10.00am – 5.00pm.



PAW  **collective exhibition at**

ROLLINGTON BARN

Set in rolling fields just over the hill from Corfe Castle, Rollington Barn is the hub for the PAW Festival – showcasing the fantastic range of creative talent in Purbeck. The main barn hosts a collective exhibition representing most of the PAW Festival visual artists; their paintings, prints, ceramics, photography, woodcrafts, greetings cards and much more. Rollington Barn provides a taste of what can be discovered by visiting our Open Studios, many of which provide a unique opportunity to meet PAW artists.

Entry is free and artwork from the main exhibition can be purchased and taken away on the day. We accept cash, cheques and most credit and debit cards, but please note that the café accepts cash only.

Building on the success of last year's **Pop Up Studio** in the courtyard, PAW artists will be conducting demonstrations, workshops and talks about their work and medium every morning and afternoon. These events are free and are timetabled on page 38–39 of this brochure and our website.

Rollington Barn is also an excellent place to pick up a Festival Brochure, start planning your art trail and deciding which events you wish to go to. By identifying your favourite artists from those exhibiting you can plot your itinerary around the Open Studio trail. There is always a warm welcome at these venues, and many visitors love the opportunity to meet artists in their own space and discover hitherto undiscovered corners of Purbeck. Do pick up a Postcard Competition postcard with the chance of winning £250 of art of your choice!

In the byre, across the courtyard from the main barn, is one of Rollington's highlights, the **PYA show**; an eclectic display of artistic creativity and imagination by students (our Purbeck Young Artists) from local schools that will provide inspiration to all.

With the collective show in the barn, the Purbeck Young artists' show in the byre, Pop Up Studio events and the ever-popular **Love Cake Courtyard café** there is plenty to keep visitors entertained at Rollington for hours!

**OPEN DAILY
10.00 to 5.00**

**FREE
ENTRY**

Yvonne Barnett Adams

Nothing can beat getting out and seeing what nature has to offer.

T: 01929 400266 · 07807 502995

E: lulworthstudio@gmail.com

W: www.lulworthstudio.com

Andy Knill Art

Drawing using fineliner pens and marker pens. All work is inspired by my surroundings – both local and on holiday.

T: 07886 479715

E: andy@andyknillart.com

W: www.linktr.ee/andyknillartstudio

Roy Aplin

Award Winning Wildlife Artist specializing in Birds of the World. Finely detailed work, from Down to Feather.

T: 01929 553742

E: aplin4664@btinternet.com

W: www.royaplin.com

Paula Bamlet

I love experimenting with variants of mixed media to get bright colourful paintings from the surrounding nature.

T: 07880 189666

E: paulabamlet@gmail.com

Maggie Caudell

Paintings inspired by the Dorset and Cornwall seascapes and landscapes in mixed media.

T: 07968 153267

E: maggie@deerleap.org.uk

Robin Claridge

Simple, strong design lines accentuate the liquid qualities of silver and its reflectivity with varied surface textures.

T: 01929 423056

E: silver@claridge.org.uk

Cockatoo Make & Do Studio

I work with resin, mixed media and upcycled items to create a wide variety of art, including flowers and ashes.

T: 07738 662030 · 01202 631207

E: cockatoomakeanddo@gmail.com

W: www.facebook.com/Cockatoomakeanddostudio

Glenn Couling

Glenn is a local artist based in Swanage and particularly enjoys painting local landscapes in watercolour and acrylics.

T: 07973 660273

E: glenn@glencouling.co.uk

W: www.glennart.co.uk

Paul Barron

Painting the coastal scenery and the everyday activities of people in and around Swanage.

T: 07586 304367 · 01929 792698

E: paulbarron49@gmail.com

Harry Beaves

Woodworking skills in a variety of mediums. Lateral thought given to everyday items to give them a fresh lease of life.

T: 01258 858404

E: harrybeaves@gmail.com

Maria Burns

Maria Burns is a professional illustrator and graphic designer. She illustrates a column for the English Garden magazine.

T: 07733 118397

E: maria@mb-id.co.uk

W: www.mb-id.co.uk

Eddie Burrows

Eddie's artistic methods range from plein-air to studio work and embraces all painting materials.

T: 07787 138227 · 01929 556938

E: eddie.burrows@btinternet.com

Lisa Embury

Abstract artist.

I enjoy the processes of mark making, textures, mixed media's and bold colours.

T: 07806 422379

E: lisaembury6@gmail.com

W: www.maebblue.com

Charlotte Fereday

Stitched drawings of figures and abstract landscapes.

T: 07900 583623

E: charlottefereday@gmail.com

W: www.charlottefereday.co.uk

Rachel Fooks

Unique sculptural forms which take inspiration from nature, created using local clay and fired with organic materials.

T: 07966 433165

E: info@rachelfooksceramics.com

W: www.rachelfooksceramics.com

Brendan Gallagher

Brendan is a cabinetmaker specialising in jewellery boxes.

He also makes unique hand turned pens.

T: 07952 263192

E: bgall3@sky.com

Emma-Louise Grinsted

Colourful, textural, ceramic vessels and decorative pieces. Bold, expressive, mixed-media lino print paintings.

T: 07789 203072
E: emma@elouisa.art
W: www.elouisa.art

Kitty Hartnell

Mild steel garden plant sculptures and colourful mosaics.

T: 07855 264127 · 01929 400322
E: kittyhartnell@gmail.com
W: www.metalandmosaics.co.uk

Daniela Hatfield MA RCA

A selection of abstract knitted textile assemblages, exploring textural colour combinations.

T: 07787 553291
E: daniela.hatfield@outlook.com
Instagram: @archivalwhite

Jessamy Hawke

Artist and illustrator working in watercolour and gouache, capturing a sense of place from the local Purbeck landscape.

T: 01929 475697
E: jessamyhawke@gmail.com
W: www.jessamyhawke.co.uk

David Hyde

David's sculptural metalwork for the home and garden explores texture form and finish.

T: 07932 714018 · 01258 858605
E: david@verdigrismetals.co.uk
W: www.verdigrismetals.co.uk

Sophie Jenkins

An array of seascapes that show the ever-changing mood of the sea and sky on the spectacular Dorset coastline.

T: 07787 225223
E: sophiejenkinsart@gmail.com
W: www.sophiejenkinsart.co.uk

Sheila Jolly

Mosaics reflecting my inspiration through the use of traditional tesserae, fused glass and mixed media.

T: 07818 033787
E: sheilamjolly@gmail.com

Nancy Jones

I am a watercolour artist and printmaker.

T: 01929 471539 · 07447 968212
E: nancyjo34@gmail.com
W: nancyjonesart.co.uk

Jennifer Hawke

I'm a landscape artist, using watercolour and ink to portray the beauty and variety of the local Dorset landscape.

T: 07809 149245
E: jenny@creativegrace.co.uk
W: www.creativegrace.co.uk

Julie Hixson

The local Dorset coastal scenes continue to motivate my artistic flair, I love to work oils on canvas!

T: 07812 052611
E: juliehixson@ntlworld.com
W: www.julie-art.gallery

Richard Hooke

Painting in oils, my work is influenced by Purbeck's ancient landscape and its inhabitants on land, at work and at play.

T: 01929 423627 · 07803 023869
E: info@richardhooke.com
W: www.richardhooke.com

Gilly Hopson

I seek to capture the true spirit of the land, encouraging others to reconnect with the healing power of nature.

T: 01258 880282
E: gillyhopson@live.co.uk
W: www.auroralightphotography.co.uk

Caroline – Kezme Studio

Glass pieces inspired by our beautiful Dorset countryside/coastline close to my studio at the Old Blacksmiths Crech.

T: 07986 433460
E: kezmeestudio@icloud.com
W: www.kezmeestudio.com

Sally Maltby

When I have the image I meticulously simplify it to bring out the essentials.

T: 07796 462934
E: sallymaltby@gmail.com
W: www.sallymaltby.co.uk

Jill Marsden

A mixed media artist enjoying creating abstract and semi abstract paintings.

T: 01929 472643 · 07880 752882
E: jillmarsden52@gmail.com

Jo Martin

My art is based on images taken on Purbeck with a mixed medium of embroidery, water colour, shells and sea glass.

T: 07486 396603
E: hanchar14@gmail.com



Sebastian McEwen

Expressive and highly textured paintings evoking the Dorset coast and landscape.

T: 07570 805603

E: sebmcewen@hotmail.com

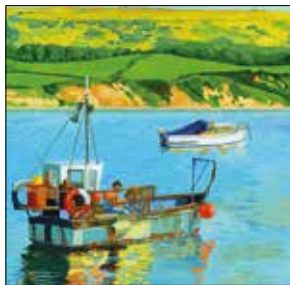
W: www.sebastianmcewen.com

Jill Mirza

My paintings are a representational exploration of my immediate surroundings and also of places I record when travelling.

T: 07930 3105427 · 01929 423692

E: jill@jillmirza.co.uk

W: www.jillmirza.co.uk

Siân O'Neill

I combine drawing and painting along with a juxtaposition of dynamic shapes and colour to create semi abstract seascapes.

T: 07786 555122

E: sianhn@gmail.com

W: www.sianoneillart.co.uk

Sinead O'Neill

Vibrant paintings of the sea and wildflower meadows with fluid paint to create paintings full of movement and life.

T: 07947 830002

E: sineadoneillart@gmail.com

W: www.oneillart.co.uk

PAW

**PURBECK
YOUNG
ARTISTS**



**Don't miss the
PYA show, across the
courtyard in the Byre!**

Angelika Seik Sculptor

I am an experienced sculptor carving stone of all kinds, Purbeck Stone, Portland Stone and lots of Bath Stone.

T: 01929 480637 · 07474 013750

E: angelikaseik@gmail.com

W: www.angelikaseik.com

Joanna Smith

Local pastel artist specialising in hyperrealistic drawings inspired by the beauty of the animal form.

T: 07786 970975

E: joannasmithfineart@gmail.com

W: www.artbyjoannasmith.co.uk

Brooke Snell

Watercolour artist captivated by Dorset and Cornish landscapes and seascapes.

T: 07763 209095 · 01929 554455

E: Brooke_snell@hotmail.co.uk

Caroline Rainsford

Caroline studied life drawing at the Heatherley School of Art. She now concentrates on children's book illustration.

T: 01929 553962 · 07984 426219

E: carolinerainsford@icloud.com

Elizabeth Read Wilson

Still life, flowers, acrylic.

T: 07860 615180

E: elizabeth.rw@hotmail.com

Anne Reynolds

Textile artist presently focussed on abstract framed needlepoint pieces playing with colour and shape as dialogue.

T: 07766 660265

E: annereynoldsdesign@gmail.com

Tim Rose

Pastel landscape pictures, ceramics both of domestic ware and sculptural pieces.

T: 07940 388830

E: rosetj20@gmail.com

W: www.atimrosepotsandprints.com

Marion Spencer

Multimedia figurative and landscape artist. Inspired by the elements, nature and ancient folklore.

T: 07771 641506

E: marion.westcountrycreations@gmail.com

W: www.westcountrycreations.co.uk

Nicola Stockley

Gouache painter and fabric designer from Swanage who love bright colours and bold patterns.

T: 07940 256377

E: stockleynicky@gmail.com

W: www.nicolastockley.co.uk

Lucy Tidbury

Known for her 'Moo Selfies' Lucy is inspired by our beautiful local landscape and its curious four legged residents.

T: 07723 603850

E: moo@lucysfarm.co.uk

W: www.lucysfarm.co.uk



treeoftheweek

As a forester and photographer, these are trees I've actively sought or encountered by chance, displayed on aluminium.

T: 07557 655808

E: dbforestry@googlemail.com

W: www.treeoftheweek.com



Juliet West

Mixed media canvases explore the landscape using texture and metal leaf, achieving an image that is more than a picture.

T: 07979 542095

E: julietannewest@hotmail.co.uk

W: www.julietwestartist.com



Linda Wallis

Swanage based Watercolourist with a love for local scenes.

T: 07506 384369

E: lawallis@btinternet.com

W: www.lindawalliswatercolours.com



Suzy Wright

A collection of work inspired by the Dorset landscape, from flowers to fish, portrayed in stitch and watercolour.

T: 07938 809175

E: orangethreadstudios@gmail.com

W: www.orangethread.co.uk

PAW POP UP STUDIO AT ROLLINGTON BARN

The journey and not just the destination?

Well we've all read those words and they are as true in art as in life. Honestly! The painting of a picture or the carving of a sculpted form – the actual DOING of it is as rewarding as the finished piece. Trust me!

And that's why we have brought back the PAW Pop Up studio at Rollington Barn for another year.

So after your relaxed viewing of the wonderful work from our Purbeck artists in the exhibition, you can emerge into the sunlight, select a chair, a piece of cake and watch a painter transform a blank piece of paper into their vision of Kimmeridge Bay. A sculptor take single pieces of wire and create a kneeling human form. Or a potter start with a lump of mud – for that is what clay is – and on their wheel, shape a bowl perfect for your lunchtime salad.

All so you can share in the journey that will inspire you to start your own.

We look forward to seeing you.



POP UP STUDIO TIMETABLE

WEEK ONE



Saturday 27 May	10am–1pm	Fen D’Lucie
Come and watch wax sculptures being created, and chat to Fen on the process.		
Saturday 27 May	2pm–5pm	Jonathan Easterbrooke
Jonathan will be demonstrating a variety of techniques on the wheel and would be delighted if you would like to have a go – aprons provided!		
Sunday 28 May	10–1pm	Anne Easterbrooke
Come and paint a puffin in watercolours! No experience necessary.		
Sunday 28 May	2pm–5pm	Andy Knill
Art for fun with <i>andyknillart</i> is an opportunity to draw with Andy. For all ages.		
Monday 29 May	10am–5pm	Jonathan Easterbrooke
Jonathan will be demonstrating a variety of techniques on the wheel and would be delighted if you would like to have a go – aprons provided!		
Tuesday 30 May	10am–1pm	Jonathan Easterbrooke
Jonathan will be demonstrating a variety of techniques on the wheel and would be delighted if you would like to have a go – aprons provided!		
Tuesday 30 May	2pm–5pm	Roy Applin
I am a wildlife artist using oils, acrylics and pencil. Come and watch!		
Wednesday 31 May	10am–5pm	Tim Rose
I will be demonstrating hand building techniques in clay including pinch pots, slab building and coiling.		
Thursday 1 June	2pm–5pm	Jenny Hawke
I am a watercolour landscape painter so come along and see how it is done.		
Friday 2 June	10am–1pm	Fen D’Lucie
Come and watch wax sculptures being created, and chat to Fen on the process.		
Friday 2 June	2pm–5pm	Brendan Gallagher
I will be demonstrating hand cut dovetails using traditional tools and techniques.		

Saturday 3 June	10am–5pm	Tim Rose
I will be demonstrating hand building techniques in clay including pinch pots, slab building and coiling.		
Sunday 4 June	10am–1pm	Anne Easterbrooke
Come and paint a puffin in watercolours! No experience necessary.		
Sunday 4 June	2pm–5pm	Andy Knill
Art for fun with <i>andyknillart</i> is an opportunity to draw with Andy. For all ages.		
Monday 5 June	10am–5pm	Jonathan Easterbrooke
Jonathan will be demonstrating a variety of techniques on the wheel and would be delighted if you would like to have a go – aprons provided!		
Tuesday 6 June	10am–1pm	Jonathan Easterbrooke
Jonathan will be demonstrating a variety of techniques on the wheel and would be delighted if you would like to have a go – aprons provided!		
Tuesday 6 June	2pm–5pm	Roy Aplin
I am a wildlife artist using oils, acrylics and pencil. Come and watch!		
Wednesday 7 June	10am–5pm	Gail Boothman
I shall be making glass beads in an open flame working with molten glass.		
Thursday 8 June	10am–5pm	Jonathan Easterbrooke
Jonathan will be demonstrating a variety of techniques on the wheel and would be delighted if you would like to have a go – aprons provided!		
Friday 9 June	10am–5pm	Tim Rose
I will be demonstrating hand building techniques in clay including pinch pots, slab building and coiling.		
Saturday 10 June	10am–5pm	Brendan Gallagher
I will be demonstrating hand cut dovetails using traditional tools and techniques.		
Sunday 11 June	10am–5pm	Jonathan Easterbrooke
Jonathan will be demonstrating a variety of techniques on the wheel and would be delighted if you would like to have a go – aprons provided!		

POP UP STUDIO TIMETABLE

WEEK TWO





THE EVENTS

For PAW Festival 2023, we have four main concerts plus a talk, our annual open mic poetry event at the Globe and a coffee concert at Encombe House. The Festival opens with a sequence of vocal consort works performed by the **Gesualdo Six. Voice** perform *Hildegard Transfigured*, a show with live visuals, text and music to celebrate 12th century Hildegard von Bingen's work as a composer, visionary and woman. The art of portraiture in public sculpture will be explored in a talk by internationally renowned sculptor, **Philip Jackson**, followed by a panel discussion on what makes a good portrait. Due to popular demand we have invited **Tenebrae** back to commemorate the 400th anniversary of the death of the great William Byrd. We also welcome **Helen Charlston** back to close the Festival with a solo concert with theorbo player, **Toby Carr**, exploring the stories of women in war.

Other events we hope you'll enjoy include:

- a live portrait painting event on Saturday 10 June at The Mowlem – see pages 48–49 for details of the Portraiture Celebration events.
- see pages 38–39 for pop-up studio sessions and pages 52–53 for other local events taking place during the Festival.
- see page 50 for details on the Purbeck Young Musicians in concert, which is held outside the main Festival due to exams.

For the detailed Events Programme and
to book tickets, please visit

www.purbeckartweeksfestival.co.uk



Patrick Allen

BUSHES AND BRIARS THE GESUALDO SIX

From the roots of choral singing to the flowering of a tradition.

The Gesualdo Six come to Purbeck for the first time to present a programme of some of the finest vocal consort works in a varied sequence that is sure to inspire and delight. Beautiful renaissance works by Arcadelt and Tomkins that contain startling harmonic shifts and expressive word painting are performed alongside settings in the madrigal style by Gibbons and Gesualdo. The programme concludes with a series of folk song arrangements from the British Isles.

“Their sound seemed to float in mid-air before reaching the ears of the rapt audience... every line, every gorgeous texture was radiantly clear.” *The Times*

The Gesualdo Six is an award-winning British vocal ensemble comprising some of the UK's finest consort singers, directed by Owain Park. Praised for their imaginative programming and impeccable blend, the ensemble formed in 2014 for a performance of Gesualdo's *Tenebrae Responsories* in Cambridge and has gone on to perform across the UK, Europe, North America and Australia.
www.thegesualdosix.co.uk

Sunday 28th May | 6.30pm

The Priory Church of Lady St Mary,
Wareham, BH20 4ND

Tickets: £25, £2 students

EVENT VENUE



*This concert has been sponsored
by individuals who prefer to remain
anonymous.*

Saturday 3rd June | 8pm

St James' Church, Kingston, BH20 5LL

Tickets: £25, £2 students,
including welcome drinks from 7.30pm

EVENT VENUE **B**

This concert has been sponsored by Suttles



"This is a Hildegard recital with a twist...
A very coherent, engaging programme."
Gramophone



Viktoria Kuti Photography

HILDEGARD TRANSFIGURED: A MEDIEVAL TRANCE FOR THE 21ST CENTURY VOICE

Hildegard Transfigured is a one-hour programme that takes a unique, in-depth exploration into the world of the 12th century nun, Hildegard von Bingen, and how her legacy continues to inspire. This collaborative piece of concert-theatre, presented by female vocal trio **Voice**, psychedelic visual-artist **Innerstrings**, and composer **Laura Moody**, uses live visuals, text and music to celebrate Hildegard's work as a composer, visionary, and woman.

Voice is an exciting female vocal trio. In their fifteen years together, they have built a dedicated fan-base across the world; a rich and varied repertoire of their own arrangements, new commissions and rarely performed Early Music; and they have honed a truly unique sound. They draw on their individual musical interests and experience to create thrilling timbres and a blend that has been described as 'one voice'.
www.voicetrio.co.uk



Sunday 4th June | 10.15 coffee for 11.30am recital

Encombe House, Kingston, BH20 5LW

Tickets (priority given to the Festival Friends): £33
No admission on the day without a ticket.

*Please park as directed by the stewards.
From the parking area you can then enjoy the
lakeside walk to the house (transportation can
be provided if required).*

EVENT VENUE **C**

COFFEE CONCERT VIOLIN AND GUITAR

Miranda Fulleylove (violin) and **Steve Smith** (guitar) perform works by Piazzolla, de Falla and Bartók in the intimate setting of Encombe House. Each piece will be introduced by the artists.

Violinist **Miranda Fulleylove** is one of the UK's most sought-after and versatile musicians with a repertoire ranging from Baroque to music written the week before she performs it. She performs and tours all over the world as guest concert master and principal player of many of London's orchestras.

Steve Smith's varied musical career as a guitarist has taken him to some of the most prestigious venues in the world, performing with a wide array of artists and musicians. As a composer, he has written for concert hall, stage and TV, working with many renowned musicians and composers.

Festival Friends can enjoy the wonderful gardens both before and after the recital.

We are very grateful to James and Arabella Gaggero for their generous hospitality.





PURBECK POETS PERFORMING

Monday 5th June | 7.30 – 10.30pm

The Globe Inn, Swanage, BH19 2RY

An open event

EVENT VENUE **D**

A friendly open mic poetry night.

The evening will be hosted by local poet **Martin Hobdell** and will include poets from the regular monthly open mic sessions at the Globe as well as outside poets. All are welcome. If you would like to perform, please contact Martin to book a slot in advance or turn up early on the night – first come first served. Martin Hobdell: coysmjh2019@outlook.com

PORTRAITURE CELEBRATION

EVENT VENUE **E**

Thursday 8th June | 6.30 – 8.00pm

TALK BY PHILIP JACKSON AND
PANEL DISCUSSION

Community Room, The Mowlem,
Swanage, BH19 1DD

Tickets: £5, students free.

Drinks and nibbles available from 6pm

Saturday 10th June | 2.00 – 4.00pm

PORTRAIT ARTIST OF
PURBECK – LIVE ART EVENT

Community Room, The Mowlem,
Swanage, BH19 1DD

Tickets: £5, students free.

£8 combined ticket for both events, students free.

If you are curious about how portraits are done, come and enjoy a talk and panel discussion entitled *What Makes a Good Portrait?* This opens with what promises to be a fascinating talk by internationally renowned sculptor, and PAW President, **Philip Jackson**, on *The Trials and Tribulations of doing Portraiture in Public Sculpture*, followed by a panel discussion which includes artists **Sophie Jenkins**, **Suzu Wright**, and **Tim Edgar** (Mowlem Visual Arts Coordinator).

Portrait Artist of Purbeck is a compered live event, in which leading Dorset artists **Jack Dickson** (painter and Sky Portrait Artist of the Year 2020), **Tony Kerins** (artist/illustrator), and **Suzu Wright** (textile artist) paint a local notable character in front of an audience – do come and see some great artists in action.

Full details about all the Portraiture Celebration events can be found on Pages 48-49.

THE MOWLEM
Theatre, Cinema & Function Rooms



Forgotten Voices

7-10 September 2023

Natalie Clein cello & artistic director

TICKETS & PROGRAMME

www.picmf.org OR CALL **0333 666 3366**



#PICMF2023

Purbeck
International
Chamber
Music
Festival

PICMF

Friday 9th June | 6.30pm

The Priory Church of Lady St Mary,
Wareham, BH20 4ND

Tickets: £25, £2 students

EVENT VENUE **A**

*This concert has been
sponsored by the Friends
of Purbeck Art Weeks
and by Harbour View*



BYRD AT 400 TENEBRAE

William Byrd is perhaps the greatest of English composers, and certainly one of the most important European composers of his time. We are delighted to welcome **Tenebrae** back to Purbeck for a concert commemorating the 400th anniversary of his death in July 1623 in spectacular fashion, showcasing much of his finest music alongside works by other Renaissance masters and polyphonic pieces of later ages.

“Unaccompanied choral singing comes no better than this: in blend, accuracy, precision, commitment.” *The Guardian*



Sim Conetty-Clarke

The internationally acclaimed choral group **Tenebrae** is renowned for its interpretations of choral music ranging from the Renaissance through to contemporary choral masterpieces. The group has appeared at major festivals and venues. Under the direction of Nigel Short, **Tenebrae** has twice secured the award for Best Choral Performance in the BBC Music Magazine Awards (2012 and 2016).
www.tenebrae-choir.com



BATTLE CRY: SHE SPEAKS HELEN CHARLSTON AND TOBY CARR

And so it goes for one who loves too much...

Helen Charlston (mezzo-soprano) and **Toby Carr** (theorbo) return to Purbeck as soloists to explore what was close to an obsession with female abandonment and lament in 17th century England and Italy. The stories of women such as Dido, Ariadne and Boudicca have been told and re-told throughout history and in opera and song, but this recital challenges the perception of their abandonment.

The programme combines 17th century music by the likes of Monteverdi, Purcell and Strozzi with a recent song-cycle, *Battle Cry*, by Owain Park, which considers this stance in the 21st century, giving

Saturday 10th June | 6.30pm

Church of St Edward, King & Martyr,
Corfe Castle, BH20 5EQ

Tickets: £25, £2 students

EVENT VENUE **F**

*This concert has been supported
by John and Sabine Fairhall*

“...surely one of the most exciting voices
in the new generation of British singers”
Gramophone

so-called ‘abandoned women’ a platform for their own voice. It also illuminates the voice and theorbo as a modern-day musical pairing.

Helen Charlston has performed in Purbeck several times with the Fieri Consort. Since winning the London Handel Singing Competition in 2018, amongst other prizes, she has crafted a place for herself at the forefront of the classical music scene in the UK and abroad.

Toby Carr has also performed in Purbeck with the Fieri Consort. He is known as a versatile and innovative artist, performing with some of the finest musicians in the business in both period instrument groups and modern orchestras and opera companies.



Suzy Wright, Husband



Jack Dickson, Caroline 2022



Tony Kerins, Mum

PORTRAITURE CELEBRATION

We are excited to bring you a celebration of Portraiture as part of this year's PAW Festival in partnership with The Mowlem's new Visual Arts initiative. There are four events around different aspects of the portraiture theme – two exhibitions, a talk, and painting in action. We hope you'll enjoy them!

EVENT VENUE **E**

EXHIBITIONS DURING THE FESTIVAL

'Family', an exhibition by **Suzy Wright**, takes place in The Mowlem's visual arts space. Suzy, textile artist and one of the Sky Portrait Artist of the Year finalists, encourages us to look at portraits in a different way! Free.

Shown alongside this is an exhibition of portraits submitted to our Portraiture Competition by young people from schools across Purbeck – of somebody they 'admire'. There could be some surprises here! The winners and prizes will be announced at 4pm on Sat 10th June in The Mowlem's Community Room. Free.

EVENTS

Thursday 8th June | 6.30–8.00pm

The Trials and Tribulations of doing Portraiture in Public Sculpture an illustrated talk by **Philip Jackson** followed by a panel discussion.

If you are curious about how portraits are done, do come along. This session opens with what promises to be a fascinating talk by internationally renowned sculptor and PAW President, **Philip Jackson**, on *The Trials and Tribulations of doing Portraiture in Public Sculpture*; followed by a panel discussion on *What Makes a Good Portrait* which includes artists **Sophie Jenkins**, **Suzy Wright**, and **Tim Edgar** (Mowlem Visual Arts Coordinator).

Community Room, The Mowlem, Swanage

Tickets: £5 adults, students free. Drinks and nibbles available from 6pm.

£8 combined ticket for this and the event on 10th June, students free.



Philip Jackson
CVO DL MA FRB

Internationally renowned sculptor, Philip Jackson, has established a reputation for monumental works of public commemorative art which capture the character and atmosphere of their subjects. These include Gandhi in Parliament Square, the Queen, and most recently, a memorial to our National Emergency Services.



Suzy Wright

Suzy Wright is known for her iconic images of people, insects, fruit, flowers and birds created using free machine embroidery. She has worked with Zandra Rhodes and for Kaffe Fassett. In 2020 she was selected as one of the Sky Portrait Artist of the Year artists.



Jack Dickson

An artist and teacher, Jack Dickson lives and works in Dorset. Having roots in both Zambia and the UK allows him to draw upon a wide range of cultural and aesthetic influences. He is currently focussing on portraiture and will continue to explore this genre.



Tony Kerins

Tony Kerins has illustrated books, provided magazine portraits, devised illustrated maps and designed theatre sets. For Tony drawing underpins everything he does, along with colour, analysis and emotion, and choosing the medium – and of course telling the story.



Sophie Jenkins

Sophie Jenkins lives in Swanage and has been both teaching and painting for over 20 years. Her work includes portraits of people as well as land and seascapes. She is inspired by colour and light and captures this in her work using a variety of media.

Saturday 10th June | 2.00–4.00pm

Portrait Artist of Purbeck live portrait painting session

This is a 'compered' live painting event *Portrait Artist of Purbeck* – here you will see leading Dorset artists **Jack Dickson** (painter and Sky Portrait Artist of the Year 2020), **Tony Kerins** (artist/illustrator), and **Suzy Wright** (textile artist) painting a local notable character in front of an audience – do come and see some great artists in action!

Community Room, The Mowlem, Swanage

Tickets: £5 adults, students free.

£8 combined ticket for this and the event on 8th June, students free.

PURBECK YOUNG MUSICIANS IN CONCERT

Monday 3rd July | 6.30pm

EVENT VENUE E

The Mowlem Theatre
Shore Road, Swanage, BH19 1DD
Tickets: £3, students free

Each year we celebrate the wonderful abilities of some of our best young local musicians. This year we welcome young musicians from a range of schools across Purbeck as well as local vocal and instrumental groups. We also feature some of the prize winners from the 2023 Rotary Young Musician Competition. Do join us as we celebrate our young talent.

As in previous years, to enable more young musicians to participate, this year's evening takes place towards the end of term and after exams. Book as soon as tickets become available to the general public on the Mowlem website:
www.themowlem.com

A programme of what will be performed will be available on the day.

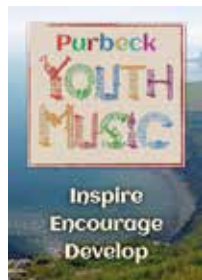

The Swanage Big Band



COMMUNITY ART

Purbeck Young Artists

At the heart of PAW is passing on a love for art to young people. We work closely with local schools to celebrate and encourage art, and each year we try and involve around 500 Purbeck Young Artists (PYA) in creative activities. Students are encouraged to develop art works on the festival theme, which this year is 'Nature and the Environment'. The workshops have been coordinated by Sophie Jenkins and are delivered by an amazing team of local artists with a wealth of experience of working with young people. This year the range of workshops includes, ceramics, painting banners, sculptures from nature, mosaics and 3D art using recycled materials. You can see the inspiring results in the byre at Rollington Barn.

We would like to express our heartfelt thanks to The Friends of the Festival and to all our Sponsors for supporting our work with young people - without them, we would not have so many opportunities to spread the joy of art so widely. We would also like to thank the schools and teachers involved this year for recognising the importance of art and creativity for young peoples' development and helping to produce some awe-inspiring work. The PYA exhibition opening celebration will be on Friday 26 May at 4 pm with workshop awards at 5pm. We hope you will come and join us!

THIS SECTION
IS NEW AND
LISTS OTHER
LOCAL ARTS
EVENTS THAT ARE
TAKING PLACE
DURING PAW.

A *Visible* THREAD exhibition

**Fine Foundation Gallery,
Durlston Country Park,
Dorset BH19 2JL**
from 16 May until 7 June 2023
open daily from 10:30am–5pm.
Free to attend.

seam collective presents A *Visible* THREAD; an exhibition which explores the visibility and invisibility of thread.. Through their unique perspectives and a diverse range of textile disciplines, ten **seam** artists have created new works to stimulate thought, connection and conversation.

The exhibition aims to encourage viewers to rethink their relationship to thread, be aware of its materiality, its sustainability, its possibilities, and limitations. Thread, as cloth, is woven through our lives. It surrounds us like a second skin. Yet, precisely because of these close connections, it becomes almost invisible to us.

Rooted in craft techniques, work made with thread has historically been seen as 'women's work', private, functional, decorative, and safe. Cloth itself is still considered a gendered material and there's a gender divide between 'high' art and feminised craft. Whilst thread was, until recently, barely visible as a medium in contemporary fine art, the current national and international upsurge in major exhibitions shows thread emerging as an exciting and radical medium for expression.



by Nina Gronw-Lewis

Ahead of the curve, **seam**, a contemporary textile collective, has been provoking critical conversations about thread as a medium in contemporary fine art since their inception, 10 years ago. The artists taking part are: Angie Parker, Helen MacRitchie, Jane Colquhoun, Joy Merron, Linda Row, Lou Baker, Lydia Needle, Nina Gronw-Lewis, Oliver Bliss and Penny Wheeler.

Further dates and venues for this touring exhibition will be released later in 2023.

Please see Durlston's events guide for details about workshops led by seam members.

Website: seamcollective.org
Instagram: @seam_collective

www.durlston.co.uk/gallery

SANDY HILL ARTS

Saturday 27 May.
Evening concert by The Two Man Travelling Medicine Show

(www.musicalbearrecords.co.uk/the-two-man-travelling-medicine-show).

Price and times tbc see
www.sandyhillarts.co.uk

Saturday 27 May. 10.00–4.00pm.
Sandy Hill Arts, Corfe Castle.

Drawing Workshop with Charlotte Mann. £60 – booking required. For more details go to www.sandyhillarts.co.uk

Wednesday 31 May, and 4 & 7 June.
10.00–12.00pm.

Sandy Hill Arts, Corfe Castle.

Dried Flower Workshops with Cath Nix. Booking required at www.myscentedhome.co.uk

Wednesday 31 May and Sat 3 June
11.00–12.00pm and 2.00–3.00 pm.
Sandy Hill Arts, Corfe Castle.

Lizzie Brown sessions for children, expressive abstract painting with mops to help line our old chicken shed with big bright paintings. Attendance is free but a donation for materials appreciated. Drop in, no need to book.

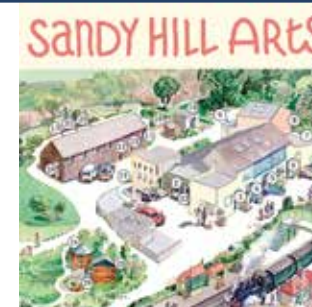

Saturday 10 June. Sandy Hill Arts. Performance by John Hegley, celebrated English performance poet, comedian, musician and songwriter. Details and tickets tbc – see www.sandyhillarts.co.uk

Sunday 11 June morning. Sandy Hill Arts. John Hegley will run a drawing workshop. Details and tickets tbc see www.sandyhillarts.co.uk

Sunday 11 June. Medieval Tile Making Workshop with Diana Hall. See example at www.britishmuseum.org/collection/object/

Sandy Hill Arts, Corfe Castle.

Free [donation welcomed].

Family drop in session on Saturday 10 June tbc see www.sandyhillarts.co.uk

Pottery Bonfire demo Sunday 11 June tbc see www.sandyhillarts.co.uk

THE PURBECK LANDSCAPE IN PRINT AND PAINT

A conversation with Robin Mackenzie and Heather Gibbons

Sunday 4th June 2023, 2pm,
The Belvedere, Durlston Castle,
Swanage

£5. Please book through Durlston

Join printmaker Robin Mackenzie and painter Heather Gibbons, for a conversation with Durlston Ranger Ali Tuckey about their shared love of the Purbeck landscape and how they connect with and understand it through their artwork.



www.purbeckartweeksfestival.co.uk

Follow Purbeck Art Weeks on social media Don't forget to use the PAW hashtag on all your posts #purbeckartweeks

Acknowledgements

TRUSTS, FOUNDATIONS AND BUSINESSES

We gratefully acknowledge support from the following, including several who prefer to remain anonymous:

The Alice Ellen Cooper Dean Charitable Foundation, Harbour View Crematorium, Isle of Purbeck Arts Club, Love Cake Swanage, The Mowlem, Norden Farm Shop, Perenco UK Ltd, The Salt Pig, The Suttles Group, Swanage Town Council, The Valentine Charitable Trust, Wareham Art Club in memory of John Bowen.

Thank you also to all the local businesses who have advertised with us.



FRIENDS AND SUPPORTERS OF THE PURBECK ART WEEKS (PAW) FESTIVAL

We gratefully acknowledge support from the following Friends and supporters of the Festival (several prefer to remain anonymous):

Susan Adams, John Allcock, Geoff and Sue Allen, Mrs Andrew Bailey, Rex Bale, Richard and Susie Bond, Ginette and Andy Boyd, Richard and Sandra Brown, Jay Buckle, Margaret Burdett, Claire and Ted Carroll, Drs Paul and Linda Cartwright, John Challis, Neil Chapman-Blench, Susie Clark, Hugh and Lucy Cocke, Mike and Nell Compton, Kate Cotton, John and Gillie Coverdale, Shelley Cranshaw, Stephen Dru-Drury, Nick and Joanna Dunn, Anne and Jonathan Easterbrooke, Mike and Rhiannon Eland, Barbara Esam, Debbie and Jonathan Evans, John and Sabine Fairhall, James Farnham, Daryl Fielding and Roderick Watt, Miranda Fulleylove, James and Arabella Gaggero, Mark and Claire Gearing, Richard and Rosemary Gledhill, Jane Glyn Davies, Peter Golob, Rosemary Gould, Rebecca Granger, Martyn and Angela Harris, Sue Haysom, Norman Hayward and Jacky, Charlotte Heath, Roger Higgins, Rosemary and Tim Hill, Don and Yvonne Hunter, Steve and Sue Hutchings, Sue Inge, Peter Jackson, Rachel James, Aline and James Johnson, Chris Johnson, Brian and Sheila Jolly, Moira Laffey, Mari Larthe de Langladure, Rachel Lawton, Laura Leach, Liz Lefevre, the Lloyd family, Virginia Lynch, Jim and Margaret McAllister, Peter and Sue Morrison-Wells, Mary V Mullin, David and Sally Murch, Angela Myerscough, Emma Ormond and Douglas Tweddle, Simon and Meriel Parvin, Joanna Penley, Joanna Percy, Steve and Gabrielle Peskin, Nicholas and Christylle Phillips, Lynn Power and Ian Clowes, Bill and Moira Purver, Mike and Jill Ross, Douglas and Sarah Ryder, Jan Sayers, Susannah and Bruce Selby Bennett, Alan Shrimpton, Adam and Carol Shutkever, Gill Sibthorp, Tony Smith, Tom and Ceridwen Sooke, Eric and Virginia Stobart, Giles and Sandra Sturdy, Jessica and Robin Sutcliffe, Sally Tattersall, Howard and Dilys Thomas, Graham and Geraldine van Tuyl, Ian and Lynn Vaughan-Arbuckle, Tony Viney, Andrew and Beth White, Sue White, David and Linda Whitehouse, Sally Wilton and Gerald Witt, John and Gill Wood, Elisabeth Woodthorpe, Andrew Wright, Anne and Les Wright, the Wynn-Evans family, Sarah Yeung.

By joining the Friends you will help us:

- Maintain a quality Festival and attract international artists, some of whom run workshops and give talks that inform and encourage others
- Keep ticket prices low; young people can come to most of our events for just £2
- Encourage all artists of all capabilities across our communities to work together

We keep Friends informed of our plans and send Newsletters so you can plan in advance. We also offer Friends advance notice and priority booking for events likely to sell out, such as the recital at Encombe House, and we invite you to special events, such as our winter programme of Chamber Music in Purbeck Homes.

For further information on how to join the Friends, please download the Friends form www.purbeckartweeksfestival.co.uk/about-paw/friends/

For information on our events, please e-mail events@purbeckartweeksfestival.co.uk

THANKS TO OUR TRUSTEES AND VOLUNTEERS

We value all who are members of our charitable company and especially those who serve as our Trustees, sit on our various working groups and/or help out on the day. We rely on such volunteers and remain rooted in our local communities. If you would like to help us in any way, please do get in contact with our volunteers at any of our events. We are a community-based organisation serving people in Purbeck.

Tim Arnold, Penny Barker, Helen Biles, Richard and Sandra Brown, Jay Buckle, Margaret Burdett, Annie Campbell, Jo Colvile, Lisa Conway, Anne and Jonathan Easterbrooke, Mike and Rhiannon Eland, John and Sabine Fairhall, Charlotte Fereday, Emma-Louise Grinsted, Peter and Debbie Handy, Jack Haworth, Mary Haysom, Sue Haysom, Charlotte Heath, Joan Ingarfield, Zoey and Fred Ingarfield, Richard Jeffries, Sophie Jenkins, Sue Lansbury, Louise Leffler, Sebastian McEwen, Emma Ormond, Jan Sayers, Robin and Jessica Sutcliffe, Maurice Turner, Douglas Tweddle, and all those who help with stewarding, distributing our publicity and setting up Rollington Barn.

We have for many years reached out to young people and, with support from a range of valued funders, run workshops in many schools across Purbeck. Our young people benefit from the experience of our artists who lead these workshops and the opportunity to be creative, innovative and have fun! We will be celebrating their achievements in particular at our central exhibition area at Rollington Barn, near Corfe Castle. We are also a partner with The Swanage & Purbeck Rotary and the Purbeck Instrument Loan Scheme (PILS) in the charity Purbeck Youth Music (PYM) to encourage more young people to make music www.purbeckyouthmusic.org

PAW 2024 Festival Dates 25 May – 9 June

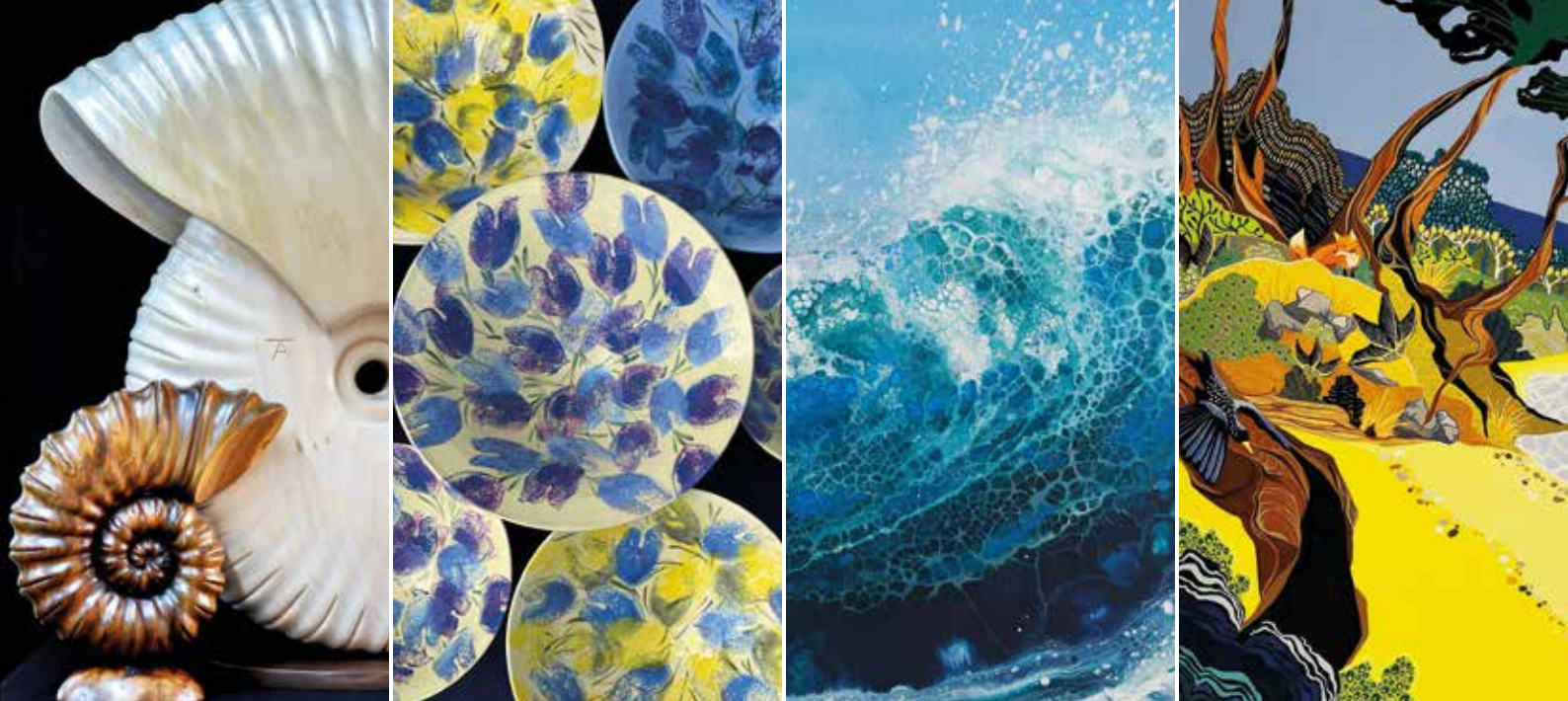

Win an original Purbeck Artist work of art of your choice!

*From left to right: Andrew Thomas, Jane Elmer-Smith,
Sinead O'Neill, Nicola Stockley*

For a chance to win a £250 voucher towards a piece/s of art, just collect five signatures from artists or events you visit during PAW. Postcards are available at PAW Open Studios, Rollington Barn and events.

When you have completed your postcard then just hand it in at Rollington Barn or any PAW event or post it to: PAW Competition, Rushton Farmhouse, Rushton Lane, East Stoke, Dorset BH20 6AL by 16th June 2023

Terms and Conditions:
the submitted entry must be completed in full. Not open to PAW trustees or Members. Deadline for receipt of your completed form is **16.6.2023**. The draw will take place on **18.6.2023** and the winner will be informed by email or telephone. The winner and chosen artist/s will also be announced on our website.



Full terms & conditions on our website:
www.purbeckartweeksfestival.co.uk