



PURBECK ART WEEKS

Festival

28 May – 12 June

2022

Open studios | Exhibitions | Events

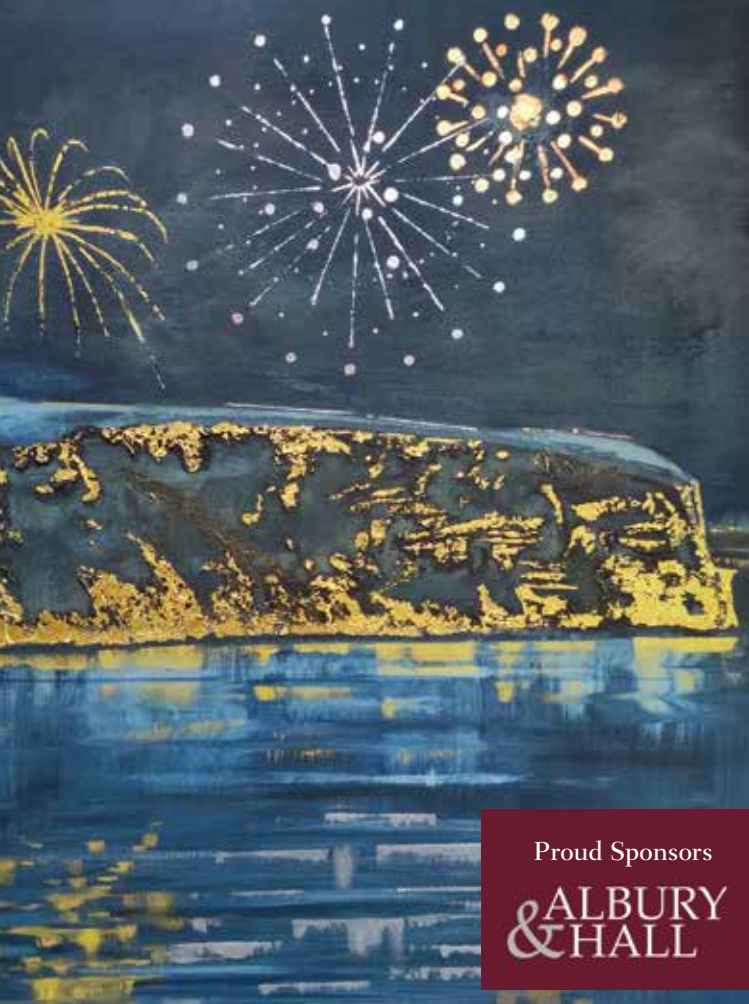

Proud Sponsors

**&ALBURY
HALL**

www.purbeckartweeksfestival.co.uk



Proud Sponsors of Purbeck Art Weeks Festival



Find your perfect home

Sales | Lettings | Holiday Lets

Perhaps you are looking to sell your much beloved home, offering your property as a long term rental, considering holiday letting, looking for your next home or even a second home? Our team of property experts are on hand to support you every single step of the way.

Swanage • Wareham • Canford Cliffs • Westbourne • Mayfair

☎ 01929 660000

www.alburyandhall.co.uk

Welcome to Purbeck Art Weeks Festival 2022!

We are delighted to be back at our usual time at the end of May! We have a wonderful range of **Open Studios** for you to explore, Rollington Barn is bursting at the seams with art made by Purbeck's artists, and we are offering a superb programme of instrumental and vocal concerts for you to enjoy.

At **Rollington Barn**, near Corfe Castle, you can see at least one piece of work from each of our exhibiting artists, so it's a good place to start your art trail. There are delicious refreshments in the **courtyard café**, **lunchtime performances** by local musicians, and **pop-up open studios** demonstrating ways of working with different materials. Celebratory art and puppets made in our **Purbeck Young Artists'** workshops will be on display in the byre – at the other end you will find artist, Sue Lansbury's reflective 'Renewal Tree' installation.

The **Postcard Competition** is back – so don't forget to pick one up and fill it in, with the chance of winning some artwork of your choice!

We are particularly proud of the **events** we are offering this year – which include internationally renowned groups such as Gabrieli – who open the Festival with a flourish – the Monteverdi String Band, Inner City Brass, and the vocal group Tenebrae. Pennie Denton's illustrated talk will celebrate the work of local sculptor Mike Bizley, while some of our young musicians will again show their talent. And, don't miss 'Out of the Deep Blue', an outdoor theatre spectacular with Eko the giant puppet and dancers on Swanage seafront on June 4th.

We hope you enjoy this year's abundance of talent!

Charlotte Heath, Chair, Purbeck Art Weeks Festival

Our winner for the cover of this year's Brochure is Juliet West for her work entitled *Fireworks Over Swanage Bay*. Congratulations, Juliet!



Foreword

FROM THE FESTIVAL PRESIDENT

This year, as we celebrate the Queens Jubilee, we can also take pleasure in a bigger PAW Festival after the constraints of the last two years. We welcome many new artists whose work will delight and inspire us. We also welcome a number of new studios who are opening their doors to our visitors for the first time. These studios allow us to see the artists working in their own environments and give us the opportunity to talk to them about their work, their materials and their inspirations and aspirations. Hugely talented musicians and performing artists will be well represented and will provide an exciting mix of drama and tranquility to audiences in various venues.

This year we see both continuity and change in the PAW Festival. Continuity with the wonderful outpouring of talent from the Festivals' artists, performers and musicians, and change in the retirement of Richard Brown from the board of Trustees. Richard has been such a pivotal influence in the success of PAW over the years and his departure will be keenly felt. I, on behalf of the Trustees, would like to thank him for his unstinting support for all aspects of PAW over the last at least 20 years, from community projects and tireless fundraising for young artists of all kinds in Purbeck, to establishing a highly respected and valued events programme to complement the visual arts.

The 2022 Festival celebrates a return to normality, and I thank all those that have worked so hard to sustain things during very difficult times and have now produced this year's exciting and reinvigorated Festival.

Philip Jackson CVO DL MA FRBS

Covid Guidance

Please follow any relevant Government Covid Guidance when visiting our art or performance venues, including Open Studios. Please respect any individual Open Studio or venue's own guidelines. PAW Trustees cannot accept liability for individuals' own behaviour.

Contents

- ARTIST'S OPEN STUDIOS 05-26
- PAW FESTIVAL BURSARY FUND 26
- RSPB ARNE 27
- THE PAW MAP 28-30
- ARTIST INDEX 31
- ROLLINGTON BARN 33-39
- POP-UP STUDIOS 40-41 **New!**
- EVENTS 43
- PURBECK YOUNG ARTISTS 57
- ACKNOWLEDGEMENTS 58-59

Follow Purbeck Art Weeks on social media
Don't forget to use the PAW hashtag on all your posts
#purbeckartweeks



www.purbeckartweeksfestival.co.uk

Social Media

To keep you informed of what's on and where it's happening, we will be making regular updates to our social media feeds throughout the Festival and offering exclusive insights into our artists and performers. You can find us on Facebook @PurbeckArtWeeks and on Instagram @purbeckartweeks, and Twitter. Sign up and don't miss a thing!

Events Programme *At a glance*

For more detailed information on all our Events head to page 43

DATE TIME VENUE	EVENT
Saturday 28th May 6.30pm The Priory Church of Lady St Mary, Wareham	A BACH CELEBRATION GABRIELI CONSORT & PLAYERS
Monday 30th May 7.30pm The Globe Inn, Swanage	PURBECK POETS PERFORMING OPEN EVENT
Tuesday 31st May 7.30pm Harmans Cross Village Hall	MIKE BIZLEY, A PURBECK SCULPTOR AN ILLUSTRATED TALK BY PENNIE DENTON
Saturday 4th June 11-12am and 1.30-2.30pm Swanage seafront	OUT OF THE DEEP BLUE AUTIN DANCE THEATRE
Saturday 4th June 6.30pm St James' Church, Kingston	THE MADRIGAL REIMAGINED THE MONTEVERDI STRING BAND WITH HANNAH ELY
Monday 6th June 6.30pm The Methodist Church, Swanage	INNER CITY BRASS 10 MUSICIANS IN CONCERT
Thursday 9th June 10.15 for 11.30am recital Encombe House, Kingston	COFFEE CONCERT HARP, FLUTE AND VIOLA TRIOS
Saturday 11th June 6.30pm The Priory Church of Lady St Mary, Wareham	BACH, VICTORIA AND MACMILLAN TENEBRAE
Tuesday 12th July 6.30pm Mowlem Theatre, Swanage	A JUBILEE CELEBRATION YOUNG PURBECK MUSICIANS IN CONCERT



ARTISTS' OPEN STUDIOS

We are delighted to have so many Open Studios this year. Visiting artists' studios is the perfect way to enjoy the range of art produced across the Isle of Purbeck. Our artists are looking forward to welcoming you and sharing some insights into how they work.

You'll find painting, printmaking, photography, ceramics, sculpture, wood working, jewellery, textiles and so much more. Entry to all studios and exhibitions is free. Look out for the small yellow and blue PAW direction signs – or have a look at the PAW Map in the middle of your brochure and plan a trail around your tastes, mode of travel or timescale.

You may like to take your credit cards and cheque book with you just in case temptation strikes. Some Open Studios have card machines, but not all. Or you can secure your latest art related purchase by paying a deposit.

Please respect any individual Open Studio's Covid guidelines when visiting. And, please remember that all studios and exhibitions are work environments and are likely to have hazards such as uneven surfaces, sharp tools, etc. Visitors must take great care. The trustees cannot accept liability for loss, injury or damage.

KEY FOR OPEN STUDIOS

-  refreshments available
-  wheelchair access
-  limited wheelchair access
-  no wheelchair access
-  artist present and work in progress at studio

PAW
Festival

**OPEN
STUDIO**

Events | Concerts | Talks

PURBECK ART WEEKS
www.purbeckartweeks.co.uk

1 KITTY WASS



'Gulls' Flat 2, Dolphin House, Peveril Point Road, Swanage, Dorset BH19 2AU

Daily 10am–5pm

Paintings, jewellery, prints and cards of Kitty's evocative art.

Directions: At the back of the last group of houses at the end of Peveril Point, close to the coast watch station and past the lifeboat house. It's a lovely walk out to the Point from Swanage. Follow lots of signs and look for my flag.

T: 07771 516853 | 07771 516852

E: kitty.wass.52@gmail.com

W: www.kittywass.co.uk

2 ISLE OF PURBECK ARTS CLUB



Gallery 2, Purbeck New Wave Gallery, 43a High Street, Swanage, Dorset BH19 2LT

10–5pm every day

Arts Club members will be exhibiting works inspired by summer outdoor sketching and taught workshops.

Directions: Follow the one way system through Swanage, bearing right. Purbeck New Wave Gallery is on your left next to Lloyd's Bank and opposite the library. Gallery 2 is accessed through gallery 1, down four steps. No parking at the venue.

T: 07434 814384

E: isleofpurbeckartsclub@gmail.com

W: purbecknewwave.co.uk/the-isle-of-purbeck-arts-club.html

Mon Hawley

Our postcard competition is back!

Win a £250 voucher towards a piece/s of art!

Head to the back page for more details

3 JENNY AND JESSAMY HAWKE



85 High Street, Swanage, Dorset BH19 2LZ

Open Sat 29th May–Sun 6th June 10am–2pm. Closed Friday 3rd June.

An exhibition of paintings by mother and daughter artists Jenny and Jessamy, whose colourful contemporary paintings reflect the local Dorset landscape. Jessamy's textile work and Jenny's prints, cards, and jewellery will also be for sale.

Directions: Number 85 High Street, just beyond the Town Hall and directly opposite Swanage Police Station. Just before the Purbeck House Hotel on the left. Please mind the steep stone steps.

Jessamy Hawke

jessamyhawke@gmail.com

www.jessamyhawke.co.uk

T: 07809 149245

E: jenny@creativegrace.co.uk

W: www.creativegrace.co.uk

4 JO PORTER



Unit 7 Tilly Mead, Commercial Road, Swanage, Dorset BH19 1DF

Daily 10am–5pm

Jo is a printmaker who creates linocut prints inspired by the beautiful landscapes and nature of the Jurassic Coast.

Directions: From Station Road turn into Commercial Road between the opticians and the pet shop. Follow the road left and near to the end there will be a sign for Jo Porter. Turn right at the sign into Tilly Mead and the shop is on your right.

T: 07922 041835

E: info@joporter.co.uk

W: www.joporter.co.uk

5 LUCY'S FARM



Unit 5 Tilly Mead, Commercial Road, Swanage,
Dorset BH19 1DF

**Monday to Friday 10–4, Saturday 10–5
and Sundays 10–4**

Original Art and prints by Lucy Tidbury.
Lucy and Eddie Burrows will be painting
in the Gallery on selected days during
PAW.

T: 07723 603850 | 01929 481318

E: moo@lucysfarm.co.uk

W: www.lucysfarm.co.uk

Directions: Tucked away in the heart of Swanage,
we are on Commercial Road, round the corner from
Chococo and close to the amazing Java Cafe. Just
head down the small road near the pet shop and
follow the road round, look out for the cows!

6 ANDYKNILLART STUDIO



AndyKnillArt Studio, 21 Commercial Road, Swanage,
Dorset BH19 1DF

**Daily 10am to 5pm / closed on Mondays
May 30 and June 6**

Andy will be drawing and offering Art
for fun. Cafes nearby. Dogs welcome.
Visitors welcomed. 'Art for fun' – free
drawing activity open to all ages –
draw with Andy.

T: 07886 479715

E: andy@andyknillart.com

W: www.linktr.ee/
andyknillartstudio

Directions: What3words ///survived.umbrellas.scam
Three doors along from Chococo cafe in Commercial
Road. Also alley access by Waffle, Shake 'n' Roll on
Kings Road East. In the heart of Swanage.

7 ED MARRIOT



6 Gilbert Road, Swanage, Dorset BH19 1DU

Daily 10am–4pm

A new and fresh selection of Art works.

Directions: Opposite Swanage Railway Station

T: 07738 469538

E: art.by.edmarriott@gmail.com

THE GALLERY AT 41

proud to be part of Purbeck Art Weeks

venue 17



David Atkins



Judy Tate



Moira Purver SWA

41 East Street, Corfe Castle, BH20 5EE

www.galleryat41.com contact@galleryat41.com

01929 480095 or 07815 058880

Open Thursday - Monday during Art Weeks

11 - 5 daily, (closed Sun 5th June).

8 MON HAWLEY & SANDIE CLARK



22 Streche Road, Swanage, Dorset BH19 1NF

Daily 11am–5pm, closed Wednesdays and Thursdays

Two styles and media:

Mon – mixed media, colourful

landscapes

Sandie – abstract, colourful;

Directions: From Swanage follow Studland signs and *one way system at All Saints Church passing Ballard Stores. Turn left at Ballard Road (NOT Ballard Way) and this road becomes Streche Road. Number 22 on bend at top. From Studland follow from *.

T: 07771 904625

E: mon.hawley@gmail.com

Sandie Clark | 01929 423567
sandierclark@gmail.com



9 ALAN'S GLASS STUDIO



1 Ballard Road, Swanage, Dorset BH19 1NG

10am–4pm Saturday 28 to Monday 30 May & Friday 3 to Monday 6 June

Alan makes pictures, sculptures, coasters and more using glass, inspired mainly by Purbeck.

Directions: From Swanage seafront, go along Shore Rd, Road and follow it up into Ulwell Road to the one way system. Follow it around as if you are going back to Swanage, past the corner shop. Pass Ballard Way then turn left into Ballard Road.

T: 07876 558054

E: alangstephen@gmail.com

Follow Purbeck Art Weeks on social media

Don't forget to use the PAW hashtag on all your posts #purbeckartweeks



10 CHARLIE MONEY



Walking to Abbotsbury

Tamarisk, 1 Ballard Estate, Swanage, Dorset BH19 1QZ

Daily 11:00am–5:00pm Closed Tuesday, Wednesday & Thursday

Charlie Money - semi-abstract and representational work influenced by Dorset and West Country landscapes/seascapes and the human form.

Directions: Take Ballard Way off one-way system passing Ballard Down Stores on left. Keep straight and enter Ballard Estate. Tamarisk is third on the left.

T: 01929 424608

E: charlie@charliemoney-art.co.uk

W: www.charliemoney-art.co.uk

11 SARAH WOOTTON



Bird and Moon

81 Ulwell Road, Swanage, Dorset BH19 1QU

Open 11.00am to 5pm. Closed Tuesday, Wednesday and Thursday

Selection of artist books in many different forms and media. Work focussed on myth, legend and the world outside our door.

Demonstration of simple printmaking methods including tetra pak intaglio print also opportunity to make your own simple book to fill.

Directions: From Swanage follow Studland signs for about mile and half. Entrance on left behind small grassy area. Large parking area in drive

12 RICHARD HOOKE AT ULWELL



Waiting for Chris Jagger

Haven Cottage, 63 Ulwell Village, Swanage, Dorset BH19 3DG

Sat 28 to Tues 31 May and Sun 5 to Sat 11 June: 10am to 4pm

Pause over a coffee and view my work at the foot of beautiful Ballard Down

Directions: From Studland: first LEFT off the B3351: From Corfe Castle: RIGHT off B3351 – signposted Swanage. Down hill, past two lay-bys and Ulwell Farm on left. Haven Cottage is 17th century stone cottage on your left, opposite Mill Cottages.

T: 07803 023869 | 01929 423627

E: info@richardhooke.com

W: www.richardhooke.com

13 CATHY VEALE



1 Flower Meadow Lane, Harmans Cross,
Dorset BH19 3BG

**10.30am–5pm Monday to Saturday.
Sunday 11.30–5pm**

Cathy has spent many years studying movement and patterns of light created by the sky's interaction with the sea. She specialises in large seascapes with an unmistakable style rich in luminosity and colour.

Directions: Turn onto Haycrafts Lane from A351 Corfe to Swanage road at Harmans Cross. The Venue is located 300 yards on the left, Flower Meadow Lane – near the steam railway station.

T: 07886 451932

E: fineart@cathyveale.co.uk

W: www.cathyveale.co.uk

14 DO MICHELL

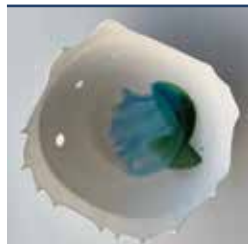

Corley, Pikes Lane, Worth Matravers,
Dorset BH19 3LQ

**Daily 11am to 4pm, closed Monday
and Friday**

I make ceramics particularly out of translucent porcelain. I am inspired by my view of the waves at Winspit.

Directions: Near the duck pond in Worth Matravers, please park in the Village car park near the Square and Compass. Signs will be outside.

T: 01929 439056 | 07944 625979

E: domichell@mac.com

W: www.domichell.com

15 LUCY UNLOCKED



Encombe, Dorset BH20 5LW

Tuesdays to Saturdays 12pm–4pm

Dare to step into the magical woods and explore the work of this award winning teacher and artist. This eclectic exhibition celebrates her lifelong relationship with the Isle of Purbeck and the search for meaning in art and life it has inspired. Workshops available after PAW upon request.

Directions: By car, go left up South Street in Kingston and follow road until you see the signs on the right into the woods or walk from Hounstout carpark and take left onto signed track.

T: 01929 481509 | 07395 633018

E: lucyunlocked@yahoo.com

16 DEB FULLBROOK PHOTOGRAPHY



13 Mead Road, Corfe Castle, Dorset BH20 5EW

Daily 11am–4pm

In her sunny garden studio, view Deb's local images of landscapes, flora and fauna. Hearing Dog Elmo will be serving his ever-popular light refreshments in support of his favourite charity.

Directions: From The Square, take East St (A351) towards Swanage. Pass The Castle Inn on left, take the 4th left turn (red phone box) into Mead Rd. Bearing right, follow the cul de sac to the end and the green 5 bar gate.

T: 07717 221656

E: debfullbrook@gmail.com

17 THE GALLERY AT 41



The Gallery at 41, 41 East Street, Corfe Castle,
Dorset BH20 5EE

**Daily 11am–5pm, closed Tuesdays and
Wednesdays and 5th June**

Exhibition by 14 Dorset based contemporary artists celebrating the landscape, flora and fauna of this beautiful county in a range of media.

Directions: 100 metres up East Street from the square in Corfe Castle. Cross at the lights. Four steps up to gallery. Parking in West Street Car Park.

T: 01929 480095 | 07815 058880

E: contact@galleryat41.com

W: www.galleryat41.com

PURBECK
COAST
101.2FM

18 SANDY HILL ARTS



SANDY HILL ARTS



Sandy Hill Studios, Sandy Hill Lane, Corfe Castle, Dorset BH20 5JF

Open daily, 10–5

Best known for the Boilerhouse Gallery, Sandy Hill Arts hosts some 20 artists and makers.

Directions: Entering Corfe from Wareham, take second left under railway bridge (from Swanage, first right after square), then immediately right down track parallel with railway line. Or on foot from village square over railway station footbridge.

T: 01929 480977

E: info@sandyhillarts.co.uk

W: www.sandyhillarts.co.uk

Sandy Hill Arts site

19 JANINE DRAYSON



The Homestead, Bushey, Corfe Castle, Dorset BH20 5JP

Daily 10am–4pm,

Janine's uplifting watercolour paintings are inspired by nature and the Dorset coastline and countryside. Her studio is near Rempstone woods in a beautiful, rural location where her original paintings, prints, cards and gifts are for sale. Janine will be demonstrating her art and working on new paintings throughout the exhibition.

Directions: From Corfe Castle take B3551 to Studland, take 2nd turning on the left signposted Bushey. There will be signs to follow from the main exhibition at Rollington. There is a track at the end which is suitable for most cars.

T: 07967 683451 | 01929 477139

E: info@janinedrayson.co.uk

E: www.janinedrayson.co.uk

Drink in the View

20 CAZ SCOTT

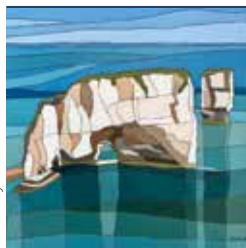

The Etches Collection, Kimmeridge, Dorset BH20 5PE

Daily 10am–5pm,

Caz creates exciting and vibrant images that depict her response to the dramatic landforms and wildness of the coast, capturing the unique structure and beauty of the Jurassic coastline.

Directions: Free entry to the Art exhibition. Kimmeridge is signposted from the A351 at Wareham and at Corfe. As you turn into the village the museum building is on the right.

T: 07951 611964 | 01929 270000

E: cazscott.art@gmail.com

E: www.cazscott.art

Old Harry IV

THE PICTURE FRAME WORKSHOP

30 South Street, Wareham. 01929 551249

Present your artwork at its best with a beautiful, bespoke picture frame.

Call us or call in for free, friendly advice.

We offer a full range of high quality and convenient framing services including repairs and reglazing.

There are also prints and cards for sale.

www.warehamframing.com

@picture.frame.workshop

The Workshop is also home to the studio of versatile fine artist, Laura Evans.

Laura Evans
Studio Gallery

As a painter Laura uses bold colours and textures to produce dynamic land and seascapes.

She also makes beautiful hand printed lamp shades with bases turned from local wood to her own designs.

The gallery also has a range of gift items from other local artists and makers.

www.lauraeartists.com

@lauraeartists

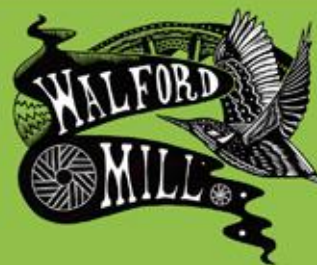

Walford Mill Crafts, Knobcrook Road
Wimborne, Dorset, BH21 1NL

Open: Wednesday – Saturday 10am – 5pm
Sunday 11am – 4pm

walfordmillcrafts.co.uk

21 PHIL HILL, SANDY HARDWICK, TIM ROSE, MIKE TOPHAM



Ring Fenced by Phil



Ace of Spades by Sandy



Head by Mike



Sun on surf, Studland by Tim

The Cottage Studio, Norden, Corfe Castle, Dorset BH20 5DT

10am–4pm daily

An inspirational exhibition of Phil's vibrant abstract Paintings, Tim's landscape Etchings, Pastels and Pottery, Mike's creations in wire and mixed media and Sandy's innovative works with light boxes, fused and stained glass. Celebratory complimentary Bucks Fizz 2–5 June.

Directions: Our Cottage Studio is situated in beautiful Purbeck countryside off the A351 one mile north of Corfe Castle. Look out for the Art Exhibition flags and PAW signs and drive down the lane to our Open Studio with attractive sculpture garden.

Phil Hill | 01929 480472 | 07889 247981

E: philhillcottagestudio@gmail.com

W: www.philhillcottagestudio.com

Sandy Hardwick | 07831 592647

sandyhardwick@hotmail.co.uk

www.dorset-art-glass.co.uk

Mike Topham | 07778 399003 | 01929 792139

michaeltopham@hotmail.co.uk

www.miketopham.co.uk

Tim Rose | 07940 388830

rosetj20@gmail.com

www.timrosepotsandprints.com

22 HELEN BILES STUDIO



Sea by Helen Biles



Laura Butt

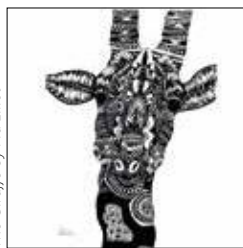

The Giraffe by Pia Elliot



Diving under by Saint Oswalds

Helen Biles Studio, Hartland Stud, Soldiers Road, Wareham, Dorset BH20 5DU

Daily 10am–4pm

A celebration of nature through oil paintings, eco prints, free motion embroidery, Illustrations and textiles.

Artists at work throughout the festival showing skills in textiles, eco printing and illustration.

Directions: Traveling from Wareham to Corfe Castle on the A351 the turning to Hartland Stud is on the left hand side opposite the Half Way Inn – look for Hartland Stud sign).

T: 07943 926886

E: enquiries@helenbiles.com

W: www.helenbiles.com

Laura Butt | 07841 877033

laurastextisle@gmail.com

www.laurastextisle.com

Pia Elliot | 07570 774884

piaelliot214@yahoo.com

www.piaelliotart.com

Saint Oswalds | 07796 087037

freddiehil95@gmail.com

www.saintoswalds.com

PAW collective exhibition at
ROLLINGTON BARN

Head to page 32 for more details



OPEN DAILY
10.00 to 5.00

FREE
ENTRY

23 JANE ELMER-SMITH & ALINE JOHNSON THE DOVE HOUSE STUDIO

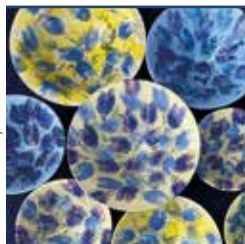

The Dove House Barn, Grange Road, Creech, Dorset BH20 5AL

Saturday 28th May until Saturday 4th June 10am–4pm. 8 days only

The Dove House Barn is situated in a beautiful country setting. Jane Elmer-Smith will show her bold and colourful ceramics and Aline Johnson her glassware, cyanotype velvet cushions and silk scarves.

Directions: From Wareham bypass travel west up Grange Road (sp Kimmeridge, Creech, Steeple) for approx. one and a half miles. Look out for a white sign "The Dove House" on your right. Continue up the drive and you will arrive at The Dove House Barn.

T: 07836 203563 | 01929 551235
E: janeglyndavies@btinternet.com
W: www.jesceramics.co.uk

Aline Johnson | 07775 616868 | 01929 480287
alinejohnsonglassdesign@gmail.com
www.alinejohnson.co.uk

24 ANDREW THOMAS SWAc AWARD WINNING PROFESSIONAL ARTIST



Stoborough Village Hall, West Lane, Stoborough, Dorset BH20 5AJ

**Open Daily: 10am to 7pm
28th May to 5th June–9 Days Only**

A long awaited solo show with unique, wondrous and affordable art. "I will be exhibiting a large body of my sculpture, both original works and limited edition bronze sculptures, including my latest series–'Essence of Purbeck'–Capturing the spirit of nature's beauty and its innermost energetic connection with the cosmos".

T: 07872 011994
E: art@3dsculptor.com
W: www.3dsculptor.com

Directions: From Wareham town centre, continue south across the bridge towards Stoborough. Take the first right turning after the Kings Arms pub into West Lane. The venue is 50 metres up the road on right. Large capacity free parking on level surface.

25 THE CREATIVE GALLERY



St John's Hill, Wareham, Dorset BH20 4NB

Daily 10am–5pm

A co-operative of Dorset based artists/ makers showing ceramics, glass, jewellery, paintings and textiles, with guest makers each month. A warm welcome awaits.

Directions: Heading south through Wareham, St John's Hill is the first turning on the left after the central lights in Wareham. Heading north, it's the first turning on your right after the Quay. Follow the signs for Shopmobility – our neighbours.

T: 01929 551505 | 01202 396788

E: fiona@creativegallerywareham.co.uk

W: www.creativegallerywareham.co.uk

Graham Towler | 01643 863151

grahamtowler@hotmail.co.uk

www.grahamtowlerartist.com



26 PURBECK ARTISAN YARD



Purbeck Artisan Yard, Church Street, Wareham, Dorset BH20 4NF

Daily 10am–5pm,

An eclectic mix of local artists, makers, upcyclers and more. Meet a different local Artisan every day when you visit the yard!

Directions: Between Sainsbury's car park and St Marys Church tucked down behind Ponds the Hardware Store, you'll find us on Church Street in an old converted builders yard.

T: 01929 792049

E: purbeckartisanyard@outlook.com

W: www.purbeckartisanyard.co.uk

27 DAVID COLE



29a Bestwall Road, Wareham, Dorset BH20 4HY

Daily 10am–4pm; closed Tuesdays

David paints delicate and detailed local land and seascapes. Print and cards on sale.

Directions: At Wareham crossroads turn down East Street. This becomes Bestwall Road and 29a is halfway along on the left.

T: 01929 550488

E: jandave.cole@tiscali.co.uk

Frome Winter Sunrise

28 NUNI RYDER DESIGN



2 St Martins Lane, Wareham, Dorset BH20 4HF

Daily 10am–3pm, Sat and Sun 11am–4pm, closed Tuesday

A striking collection of original nature based digital designs printed onto luxurious fabrics.

Directions: Walk down North Street, take the second right into Dollin's Lane then left into St Martins Lane.

T: 07779 555474

E: nuni.ryder@googlemail.com

W: www.nuniryderdesign.co.uk

29 THE PHOENIX ART & CRAFTS GROUP



The Shoot Room, Park Lodge,
East Lulworth, Dorset BH20 5QP

10am–4pm every day

Art & Crafts in a beautiful venue
on the Lulworth Castle Estate.

Painting, Sculpture, Ceramics, Glass,
Woodturning, Jewelry, Crafts, Cards
and Prints.

A venue not to be missed. Limited
Wi-Fi! Some artists/makers will be
working most days.

Directions: Wareham: – A352 towards Wool,
left onto the B3070. In East Lulworth by the
village green turn right, sign to Coombe Keynes.
Approx. 1 mile – by telephone box, turn left
and follow signs.

Wool; take B3071 to Lulworth – follow signs.

T: 01929 400405 | 07907 912965

E: annielovellclass@hotmail.co.uk

W: www.annielovellclass.com

Peter Cherry | 01929 405153
petercherryart@yahoo.com
www.petercherryart.wixsite.com/
originalart

Adjoua Designs
07880 551853 | 07880 551853
Adjouadesigns@gmail.com

Fen D'Lucie | 07712 730998
Fen@FenDLucieSculpture.co.uk
www.FenDLucieSculpture.co.uk

Nancy Jones | 07447 968212
nancyjo34@gmail.com
www.nancyjonesart.co.uk

Liza-Lu Glass | 07816 774191
lizaluglass@gmail.com

Lynne Dinmore Ceramics
07832 145651
lynnedinmore@gmail.com

Jan Underdown
07774 579386 | 01202 891146
janette.underdown@gmail.com
www.artworkbyjan.com

Peter Allen
(the recycled woodturner)
01202623189
peter.allen7501@virginmedia.com

TURN TO THE
CENTRE PAGES
FOR A PULL OUT
MAP SHOWING
ALL OUR ARTISTS'
STUDIOS

Waves Meeting the Rocks by Annie



Adjoua Designs Jewellery



Seedheads by Nancy



Lynne Dinmore Ceramics



Evening Stroll by Peter



Fen D'Lucie Energy Ascent



Memories of Shell Bay by Liza-Lu

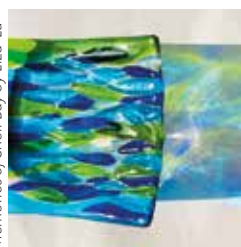

Curious Squirrel by Jan



LAR SMITTS RAFFLE



There will be a raffle for the last available
painting by the late and much loved Lar
Smitts. All proceeds to The Caroline Appeal,
a charity very close to her heart.

Peter Allen



DORSET ART WEEKS

14 – 29 MAY 2022

dorsetartweeks.co.uk



The Dorset Arts & Crafts Showcase 2022

Friday 5th - Tuesday 9th August



Display & Sales of Work
by Members of DACA

Guest Exhibitions,
Competitions, Children's
Workshops and More!

Purbeck School, Wareham BH20 4PF



www.dorsetartsandcrafts.org
Registered Charity 306252

30 WENDY JEAVONS- RED BRICK GLASS



4 West Lulworth Farm, Farm Lane,
West Lulworth, Dorset BH20 5SP

Daily 10am–4pm

Wendy makes fused glass art, gifts,
and jewellery. She runs fused glass
workshops from her home studio
in Lulworth and sells make at home
fused glass kits. Wendy's glass captures
the magic of the sea and the beauty
of nature.

Pop in and make your own fused glass
items (from £10) or buy a make at
home fused glass kit (from £30). Just
drop in or text /email to book.

T: 07922 060522

E: wendy@redbrickglass.co.uk

W: www.redbrickglass.co.uk

Directions: Opposite the Castle
pub in West Lulworth turn into
School Lane, then left into Farm
Lane, then left into West Lulworth
Farm (a courtyard of barn
conversions). We are no 4.

31 KITTY HARTNELL



multi-coloured tree

The Old Malt House, 51 School Lane,
West Lulworth, Dorset BH20 5SA

**Daily 12–5pm Closed Saturday 4th and
Sunday 5th June**

Mosaics using colourful glass, ceramic
and wood as well as rusty metal
garden plant sculptures.

Directions: Take the main B3070 road down the
hill into West Lulworth and take left hand turn into
School Lane at the green directly opposite the
Castle Inn pub. The venue is first house on the
left. Park on the main road.

T: 07855 264127 | 01929 400322

E: kittyhartnell@gmail.com

W: www.metalandmosaics.co.uk



YOUNG ARTISTS

Encouraging and celebrating art
created locally by young people.

Head to page 55 for more details

32 GALIANI GLASS ART:



Unit B3, Admiralty Park, Station Road, Holton Heath, Dorset BH16 6HX

**Daily 10am–5.30pm,
Sat/Sun 10am–6.00pm closed June 2nd**

Discover all the beauty and luminosity of glass in this vibrant studio collection that showcases its glass design and making, through an eye-catching display of Wall Panels, Glassware, Glass and Silver Jewellery and Garden Sculptures.

Directions: Follow A351 from Wareham or Poole until you reach traffic lights by Sandford car wash. Turn Rt/left into Station Road. Drive 300m and turn into big black gates on the left and follow PAW signs to studio.

T: 07980 765753 | 07554 018281
E: gailboothman@galiani.co.uk
W: www.galiani.co.uk

33 HAYLEY POTTER MARCA



Hare Studio, H8, Romany Works Business Park, Holton Heath, Dorset BH16 6JL

**11am–4pm Mon, Tues, Wed.
10–12 Saturday or by appointment.**

As seen in World of Interiors and National Trust. Hayley Potter trained at the Royal College of Art. Her eco-conscious ceramics and paintings are informed and inspired by nature, folklore, magic and the stories of our land. Hayley will be working in her studio during the festival. Enquiries about commissions and tuition are welcome.

T: 01305 594669
E: hayleypotterstudio@gmail.com
W: www.hayleypotter.co.uk

HEAD TO
PAGE 43 FOR
OUR EVENTS
SECTION

HEIRLOOMS

JEWELLERS & SILVERSMITHS
Wareham

DORSET'S LEADING SPECIALISTS IN ANTIQUE JEWELLERY

Jewellery, Silver, Clock and Watch repairs
Bespoke jewellery designed and created
We buy antique and vintage jewellery
Valuations

21 South Street, Wareham
01929 554207
heirloomsjewellery.co.uk



Handcrafted kitchen and bathroom splashbacks designed and created for you, with you, at our Dorset studio.

Making splashbacks for over five years, our innovative designs can be found around the UK. If you're renovating or planning a new kitchen or bathroom come and have a chat with us.



Why not visit us during Art Weeks at:
Unit B3, Admiralty Park, Holton Heath

Galiani
GLASS ART

www.galiani.co.uk or call us on: 07980 765753

34 CAROL COX AT ALDERSYDE STUDIO



Aldersyde Cottage, Middle Road, Lytchett Matravers, Dorset BH16 6HJ

Daily 10am–5pm. Closed Thursdays.

Well ventilated studio. Paintings in various media of Dorset and elsewhere. Cards and crafts.

T: 01202 625627

E: aldersydestudio@btinternet.com

Directions: Lytchett Matravers is signposted off the A350 and A35. Aldersyde Studio is near the top of Middle Road from the High Street/War Memorial crossroads. On More Bus 10 route. Car park by village hall and recreation ground. Low door threshold.

35 TALL TREE POTTERY

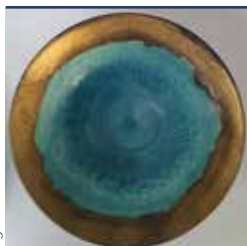

Tall Tree Cottage, Lime Kiln Road, Lytchett Matravers, Dorset BH16 6EL

Daily 10am–4pm

I work and teach in my studio at home.

Directions: From Ringwood direction on A350 turn right onto Wimborne rd which becomes Lime kiln Rd. Before the brick built bus stop on the right, turn right onto track and go through gateway straight ahead.

T: 07967 632092

E: francesfortescue@btinternet.com



PAW AND RSPB ARNE

PAW is delighted and proud to have developed a close collaboration with the RSPB reserve at Arne over the last five years. The exhibition space in the cafe at Arne is exclusively showing the work of PAW artists as part of a year-round rolling two monthly programme of one-person shows. The work on display focuses on local landscape and wildlife subjects. Do drop by when you are visiting Arne during the year and see our exhibitions

10% Discount
QUOTE KCCPAW

DISCOUNT APPLICABLE WHEN DINING WITH US FOR BREAKFAST OR DINNER

Now Open for Dinner

KINGSTON COUNTRY COURTYARD

WEST STREET, KINGSTON, BH20 5LP
T: 01202 41000
WWW.KINGSTONCOUNTRYCOURTYARD.COM
#KCC, #BB AND #BREAKFAST
[@KCCOUNTRYCOURTYARD](https://www.instagram.com/kcccountrycourtyard)
[KINGSTONCOUNTRYCOURTYARD](https://www.facebook.com/kcccountrycourtyard)

CALLING ALL ARTISTS YOUNG OR OLD...

PAW are inviting applications from both visual and performing artists who are seeking assistance with taking the next step in progressing their creative career.

PAW has established a PAW Festival Bursary Fund to encourage and support Purbeck artists of all disciplines.

To date we have made awards to help develop careers in painting, life drawing, printmaking, photography, music, dance, acting, singing, stone carving and silversmithing.

You could be next!

If you would like to be considered for an award or would like more information please contact info@purbeckartweeksfestival.co.uk

KEY TO MAP

- 1** Open Studio
- R** Rollington Barn
- P** Parking

THE VENUES

- A** Priory Church of Lady St Mary, Wareham
- B** The Globe Inn, Swanage
- C** Harmans Cross Village Hall
- D** St James' Church, Kingston
- E** The Methodist Church, Swanage
- F** Encombe House, Nr Kingston
- G** The Mowlem Theatre, Swanage

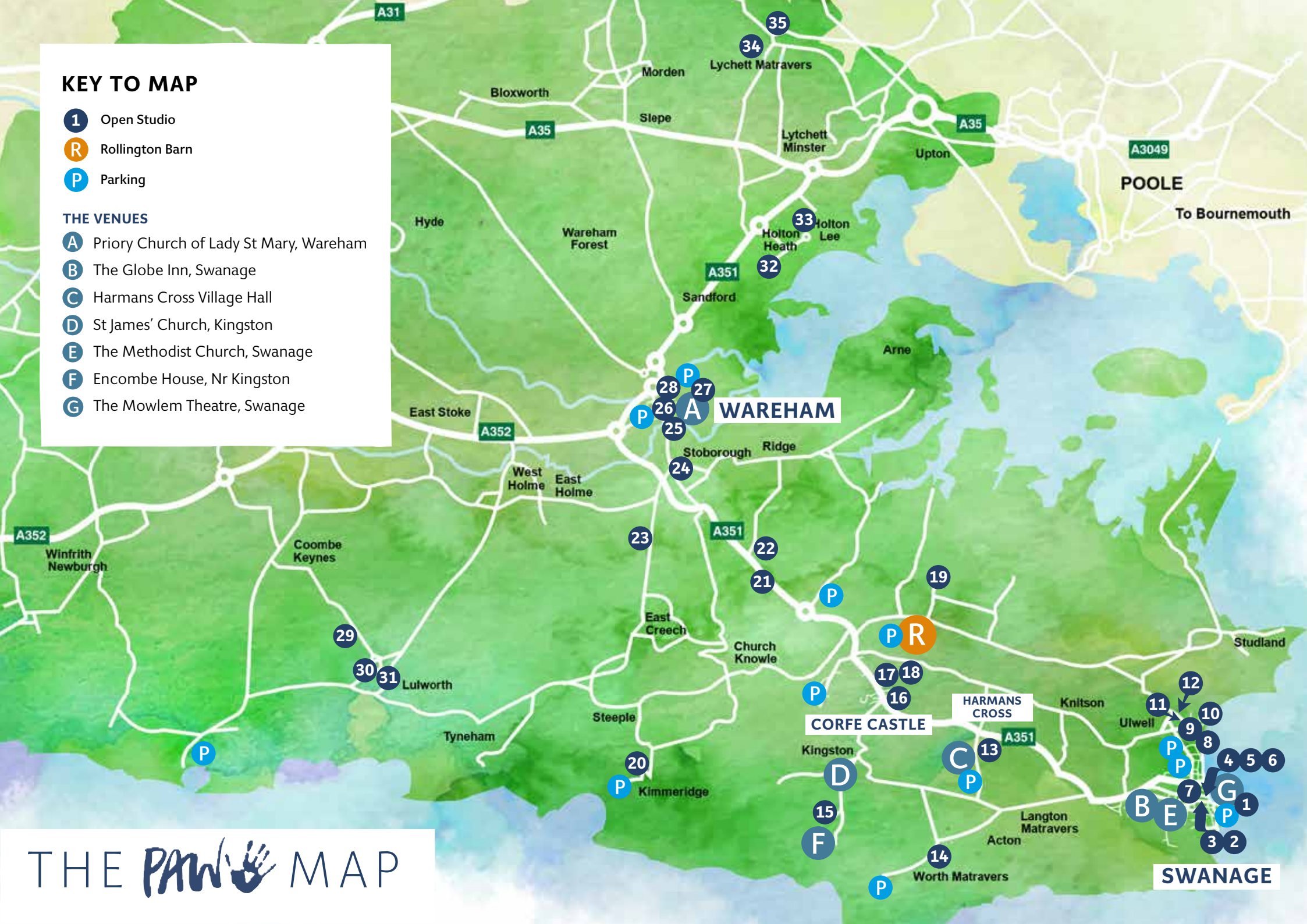

ARTIST INDEX

Tony Adams	R	Lucy's Farm	5	Sinead O'Neill	R
Yvonne Barnett Adams	R	Charlotte Fereday	R	Saint.Oswalds	22
Adjoua Designs	29	Rachel Fooks	R	The Phoenix Art & Crafts Group	29
Alan's Glass Studio	9	Jenny Frankland	R	Jo Porter	R & 4
Aldersyde Studio	34	Deb Fullbrook Photography	16	Hayley Potter	33
Peter Allen	29	Galiani Glass Art	32	Purbeck Artisan Yard	26
AndyKnillArt	R & 6	Brendan Gallagher	R	Red Brick Glass	30
Roy Aplin	R	The Gallery at 41	17	Tim Rose	21
Helen Biles Studio	R & 22	Gillie Gilbert	R	Nuni Ryder Design	28
Maria Burns	R	Emma-Louise Grinsted	R	Sandy Hill Arts	18
Joanna Burri-Weaver	R	Sandy Hardwick	21	Caz Scott	20
Eddie Burrows	R	Kitty Hartnell	R & 31	Brooke Snell	R
Laura Butt	R & 22	Jenny Hawke	3	Eleanor Spalding	R
Claire Cameron Designs	R	Jessamy Hawke	3	Marion Spencer	R
Maggie Caudell	R	Mon Hawley	8	Tall Tree Pottery	35
John Challis	R	Katie Heslop	R	Andrew Thomas	24
Peter Cherry	29	Phil Hill	21	Lucy Tidbury	R
Robin Claridge	R	Julie Hixson	R	Mike Topham	R & 21
Sandie Clark	8	Richard Hooke at Ulwell	12	Cliff Towler	R
Cockatoo Make and Do	R	Isle of Purbeck Arts Club	2	Graham Towler	25
David Cole	27	Wendy Jeavons	30	treeoftheweek	R
Glenn Couling	R	Sophie Jenkins	R	Jan Underdown	29
Carol Cox	34	Aline Johnson	23	Lucy Unlocked	R & 15
Creative Gallery Wareham	25	Sheila Jolly	R	Cathy Veale	13
Lynne Dinmore Ceramics	29	Nancy Jones	29	Bridget Villiers-Stuart	R
Fen D'Lucie	29	Caroline-Kezmee Studio	R	Linda Wallis	R
The Dove House	23	Liz Lever	R	Kitty Wass	R & 1
Janine Drayson	19	Liza-Lu Glass	29	Juliet West	R
Ed	7	Roger Lockey	R	Sarah Wootton	11
Pia Elliot	22	Annie Lovelass	29	Suzy Wright	R
Jennifer Ellis	R	Jill Marsden	R	Kasia Zagloba	R
Jane Elmer-Smith	23	Do Michell	R & 14	Rehan Zia	R
Lisa Embury	R	Charlie Money	10		

PAW collective exhibition at ROLLINGTON BARN

Rollington Barn showcases the fantastic range of creative talent in Purbeck. It hosts a collective exhibition representing most of the PAW festival visual artists; their paintings, prints, ceramics, photography, woodcrafts, greetings cards and much more. As a hub for the PAW Festival, Rollington Barn provides a taste of what can be discovered by visiting our Open Studios, many of which provide a unique opportunity to meet PAW artists. Artwork at the barn can be purchased and taken away on the day and we accept cash, cheques and most credit and debit cards.

New for this year, we will be creating the **PAW Pop-up Studio** in Rollington Barn courtyard. Each morning and afternoon, PAW artists will be conducting demonstrations, workshops and talks about their work and medium. Come and learn how to throw a pot, blow glass, create jewellery, or be inspired by specialised painting techniques. These events are free and are timetabled on page 39 of this brochure and our website.

Rollington Barn is also an excellent place to pick up a Festival Brochure and start planning your art trail and deciding which events you wish to go to. By identifying your favourite artists from those exhibiting you can plot your itinerary around the Open Studios. There is always a warm welcome at these venues, and many visitors love the opportunity to meet artists in their own space and discover hitherto undiscovered corners of Purbeck. Any changes to Open Studios or events will be posted on a notice board. In addition, you can enjoy a series of free informal lunch time musical performances – the timings for these will be posted up at Rollington.

In the byre, across the courtyard from the main barn, is one of Rollington's highlights, the PYA show; an eclectic display of artistic creativity and imagination by students (our Purbeck Young Artists) from local schools that will provide inspiration to all.

**Rollington Farm,
Studland Road,
Corfe Castle BH20 5JG**

Flags and signs on the main road indicating the farm drive.

Ample parking on the drive leading to the barn.

Unisex/disabled toilets on site.

Directions:

From Corfe Castle take the B3351 to Studland: first farm on right.

From the ferry: through Studland, follow signs to Corfe Castle: 4 miles on left.

T: 07534 621473 

**OPEN DAILY
10.00 to 5.00**

**FREE
ENTRY**



Thanks to AndyKnillArt and Karen Spendier for the images



Become a Member or Friend of

PAW 

for more details go to www.purbeckartweeksfestival.co.uk

Love Cake's pop up courtyard café offers a selection of tempting homemade cakes, delicious light lunches as well as hot drinks. Opening hours are 10.00am – 5.00pm.





Tony Adams

My recent digital canvases celebrate the exuberance of the sensual aspects of human forms.

T: 01929 400266

E: lulworthstudio@gmail.com

W: www.lulworthstudio.com



Yvonne Barnett Adams

Nothing can beat getting out and seeing what nature has to offer.

T: 01929 400266

07807 502995

E: lulworthstudio@gmail.com

W: www.lulworthstudio.com



Roy Aplin

Award Winning Wildlife Artist specializing in Birds of the World. Finely detailed work. Collected Worldwide.

T: 01929 553742

E: aplin4664@btinternet.com

W: www.royaplin.com



Claire Cameron Designs

Ceramics, pet sculptures and woodwork. Part of an exciting collection of "Artist Studios @ The Old Blacksmiths" in Creech.

T: 07770 788666

E: clairecamerondesigns@icloud.com

W: www.clairecamerondesigns.co.uk



Maggie Caudell

Inspired by views seen whilst walking Dorset coast, rivers woods and heathlands. Colours change with seasons and weather.

T: 07968 153267

E: maggie@deerleap.org.uk

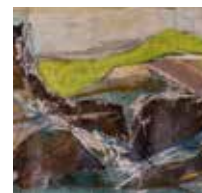

John Challis

Evocative land and seascapes 'mainly Purbeck, in a mix of media.

T: 07966 500820

E: john@jchallis.plus.com



Andy KnillArt

Andy's work records aspects of Purbeck that inspire him - coastscapes, activities and nature. All work is hand drawn.

T: 07886 479715

E: andy@andyknillart.com

W: www.linktr.ee/andyknillartstudio



Helen Biles Studio

Eco leaf prints using eucalyptus, plants and flowers. A combination of eco printing, shibori and rust printing techniques.

T: 07943 926886

E: enquiries@helenbiles.com

W: www.helenbiles.com



Joanna Burri-Weaver

I paint as I see things. I observe the Romance in a view point, then paint showing the movement in my paintings.

T: 07753 244326

01929 477173

E: Joannaburriweaver@gmail.com



Robin Claridge

Simple, strong design lines accentuate the liquid qualities of silver and its reflectivity with varied surface textures.

T: 01929 423056

E: silver@claridge.org.uk



Cockatoo Make and Do

Mixed media artist, upcycling glassware into luminaires or re-loved pieces; resin art including floral memorials.

T: 07738 662030

01202 631207

E: cockatoomakeanddo@gmail.com



Glenn Couling

Glenn is an Artist based in Dorset who enjoys painting various subjects, primarily landscapes in watercolour and acrylic.

T: 07973 660273

E: glenn@glenncouling.co.uk

W: www.glennart.co.uk



Maria Burns

Maria Burns is a successful illustrator and graphic designer who is inspired by Purbeck's landscape and wildlife.

T: 07733 118397

01929 555056

E: maria@mb-id.co.uk

W: www.mb-id.co.uk



Eddie Burrows

Eddie is a local painter with a love of the West Country. The sea is in this blood and this paintings represent it.

T: 07787 138227

01929 556938

E: eddie.burrows@btinternet.com

W: www.eddiesart.co.uk



Laura Butt

Textile artist inspired by nature; transforms images into fabric through the use of layers and free motion embroidery.

T: 07841 877033

E: laurastextisle@gmail.com

W: www.laurastextisle.com



Jennifer Ellis

Ceramic work and sensitive collaged paintings inspired by colours found in nature whilst living in Purbeck.

T: 07584 222413

01929 480102

E: jsellis@me.com

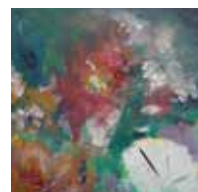

Lisa Embury

I am an abstract artist, working in mixed media's, mark making, textures and colours.

T: 07806 422379

E: lisaembury6@gmail.com

W: www.maebblue.com



Charlotte Fereday

Pared back sketches of figures and landscapes in embroidery thread on calico, often in single colours.

T: 07900 583623

E: charlottefereday@gmail.com



Rachel Fooks

A beautiful collection of organic forms created using local hand dug clay and fired using ancient firing techniques.

T: 07966 433165

E: info@rachelfooksceramics.com

W: www.rachelfooksceramics.com



Jenny Frankland

My representational or more abstract interpretations in different medium of people, animals, land and seascapes.

T: 01929 550130

07834 717707

E: rjfrankland32@gmail.com



Brendan Gallagher

Brendan lives in Swanage and makes high quality boxes and pens in his garden workshop.

T: 07952 263192

E: bgall3@sky.com



Gillie Gilbert

Gillie likes to explore movement and mixed media with her ceramic pieces.

T: 07988 246815

E: gilliegilbert@gmail.com



Emma-Louise Grinstead

Colourful, textural, ceramic vessels and decorative pieces. Bold, expressive, mixed-media lino prints.

T: 07789 203072

E: emma@elouisa.art

W: www.elouisa.art



Kitty Hartnell

Varied colourful mosaics and rusty metal garden plant sculptures.

T: 07855 264127

01929 400322

E: kittyhartnell@gmail.com

W: www.metallandmosaics.co.uk



Katie Heslop

Contemporary oil landscape influenced by the colours and shapes of sea and land.

T: 07462 170117

E: katie@heslops.co.uk

W: www.katieheslop.co.uk



Julie Hixson

Inspired by the Dorset and Cornwall coastlines through real life studies or images, I love to work with oils on canvas!

T: 07812 052611

E: juliehixson@ntlworld.com

W: www.julie-art.gallery



Sophie Jenkins

Sophie is an artist based in Dorset. She is inspired by the ever-changing light and colour seen on her coastal walks.

T: 07787 225223

E: sophiejenkinsart@gmail.com

W: www.sophiejenkinsart.co.uk



Sheila Jolly

Mosaics reflecting my inspiration through the use of intense colour, traditional tesserae, fused glass and mixed media.

T: 07818 033787

E: sheilanjolly@gmail.com



Caroline-Kezmee Studio

My glasswork is inspired by our beautiful Dorset countryside and coastline close to my new workshop at the Old Blacksmiths.

T: 07986 433460

E: kezmeeestudio@hotmail.co.uk

W: www.kezmeeestudio.com



Liz Lever

Semi-abstract cut-outs and gold screen prints of the female form, influenced by Matisse and Art Deco.

T: 07818 100656

E: hello@lizlever.com

W: www.lizlever.com



Roger Lockey

I am currently experimenting with watercolour studies of seashells and semi-abstract mixed-media collages of rock strata.

T: 07949 197074

E: rogerlockey@btinternet.com

W: www.galleryrjl.com



Jill Marsden

Mixed-media artist based in Bere Regis.

T: 07880 752882

E: jillmarsden52@gmail.com



Do Michell

I make ceramics particularly out of translucent porcelain. I am inspired by my view of the waves at Winspit.

T: 01929 439056

07944 625979

E: domichell@mac.com

W: www.domichell.com



Sinead O'Neill

Paintings inspired by the local landscape, including wildflowers and stormy seas with a touch of magic and fantasy.

T: 07947 830002

E: sineadoneillart@gmail.com

W: www.oneillart.co.uk



Jo Porter

Jo is a printmaker who creates linocut prints inspired by the beautiful landscapes and nature of the Jurassic Coast.

T: 07922 041835

E: info@joporter.co.uk

W: www.joporter.co.uk



Brooke Snell

Mainly West Country Landscapes and seascapes in watercolours.

T: 07763 209095

01929 554455

E: brooke_snell@hotmail.co.uk



Eleanor Spalding

Drawings which evoke the atmosphere of the Dorset landscape through expressive mark making and use of natural colours.

T: 07969 646939
E: ellaspalding@yahoo.co.uk
W: www.eleanorspalding.com



Marion Spencer

Ceramics, fine art and illustration inspired by nature, folklore and the elements.

T: 07771 641506
E: marion.westcountrycreations@gmail.com
W: www.marionsview.co.uk

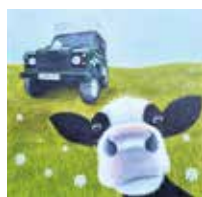

Lucy Tidbury

Known for my 'Moo Selfies' I'm inspired by our beautiful Countryside and its curious four legged residents.

T: 07723 603850
01929 481318
E: lucytidbury@hotmail.co.uk
W: www.lucysfarm.co.uk



Kitty Wass

Paintings, jewellery, prints and cards of Kitty's evocative art.

T: 07771 515853
07771 516852
E: kitty.wass.52@gmail.com
W: www.kitywass.co.uk



Juliet West

Juliet's paintings explore Purbeck using textured relief and metal leaf to create canvases that are both images and objects.

T: 07979 542095
E: julietannwest@hotmail.co.uk
W: www.julietwestartist.com



Suzu Wright

Looking at the natural landscape with a needle and thread. come and see the tiny insects and large allotment vegetables.

T: 07938 809175
E: orangethreadstudios@gmail.com
W: www.orangethread.co.uk



Mike Topham

Creations in a variety of materials including wire, plaster and paper, in two and three dimensions.

T: 07778 399003
01929 792139
E: michaeltopham@hotmail.co.uk
W: www.miketopham.co.uk



Cliff Towler

"My work is my life. Everywhere I have been, everything I have seen and everything I have done"

T: 07977 510974
E: cliff@creative-studios.com
W: www.cliffowler.co.uk



treeoftheweek

Deliberate finds and chance encounters. Trees photographed across southern England. Prints on brushed aluminium.

T: 07557 655808
E: dbforestry@googlemail.com
W: www.treeoftheweek.com



Kasia Zagloba

Soft pastel artist from Swanage, drawing inspiration from the local landscapes.

T: 07851 631964
E: kzagloba@hotmail.com
W: www.pixels2pastels.co.uk



Rehan Zia

Rehan Zia has a PhD in landscape photography craft and creates landscape images on the cusp of photorealism and fantasy.

T: 07825 752796
E: rehanzia@gmail.com
W: www.rehanzia.net



Lucy Unlocked

A multimedia artist celebrating her lifelong relationship with the Isle of Purbeck.

T: 07395 633018
01929 481509
E: lucyunlocked@yahoo.com



Bridget Villiers-Stuart

Landscape and coastline are the inspiration, acrylics and charcoal the medium in this series of work.

T: 01929 553947
07749 182123
E: bridget907@btinternet.com



Linda Wallis

I really enjoy painting scenes from my local area mainly in Watercolour with the occasional acrylic.

T: 07506 384369
E: lawallis@btinternet.com
W: www.lindawalliswatercolours.com

Help us celebrate Local and International Talent

- Enjoy great Benefits as a Festival Friend from just £30
- Be the first to know about our plans
- Get priority booking for some of these events where ticket numbers are strictly limited
- Know that your support has helped so many young people develop their art and aspire to be even more enterprising and creative

WOULD YOU
LIKE TO BECOME
A FRIEND OF

PAW

Please join our growing body of Friends:

www.purbeckartweeksfestival.co.uk/about-paw/become-a-friend

New this year!

PAW POP-UP STUDIO

AT ROLLINGTON BARN

Have you ever wondered how a painter selects a particular brush, mixes a tone of a particular colour and makes a mark on their canvas? Or how a sculptor approaches a slab of stone armed only with a chisel, some determination and an idea. What about a potter with their wheel: just how do you turn a lump of mud into a mug?

Well, this year at Rollington Barn you have an opportunity to find out! There is to be in the courtyard, perfectly placed adjacent to Love Cake, a Pop-Up studio that will feature a variety of Purbeck artists 'doing their thing'. They may be demonstrating a technique, inviting visitors to have a go, or quietly busying themselves with their work so you can watch.

All then to be revealed. Well, perhaps not quite all... as certain 'trade secrets' may well remain as such!

We hope to see you there.



There may be additional demonstrations so please check our website and the notice board at Rollington Barn.

www.purbeckartweeksfestival.co.uk

Saturday 28 May 10am-1pm Jonathan Easterbrooke

Jonathan will be demonstrating a variety of techniques on the wheel and would be delighted if you would like to have a go – aprons provided! Commissions welcome.

Sunday 29 May 11am-1pm Eddie Burrows

Eddie will undertake a painting of the barns at Rollington demonstrating planning, method and techniques, and answering questions on any painting topic.

Tuesday 31 May 1pm-5pm Jonathan Easterbrooke

Jonathan will be demonstrating a variety of techniques on the wheel and would be delighted if you would like to have a go – aprons provided! Commissions welcome.

Wednesday 1 June 1pm-5pm Roy Aplin

Roy Aplin paints a bird in Watercolour/Gouache from down to feather.

Thursday 2 June 10am-5pm Jonathan Easterbrooke

Jonathan will be demonstrating a variety of techniques on the wheel and would be delighted if you would like to have a go – aprons provided! Commissions welcome.

Friday 3 June 11am-1pm Fen D'Lucie

Watch Fen D'Lucie create a sculpture, working in wax to model a small figure; chat to her about the process.

Saturday 4 June 10am-1pm Brendan Gallagher

Brendan will be demonstrating dovetail joinery techniques using hand tools.

Saturday 4 June 1pm-5pm Jonathan Easterbrooke

Jonathan will be demonstrating a variety of techniques on the wheel and would be delighted if you would like to have a go – aprons provided! Commissions welcome.

Sunday 5 June 10am-5pm Gail Boothman

Come and watch a little alchemy! Gail will be creating glass beads in an open flame using techniques developed thousands of years ago and still being used today.

Monday 6 June 10am-5pm Jonathan Easterbrooke

Jonathan will be demonstrating a variety of techniques on the wheel and would be delighted if you would like to have a go – aprons provided! Commissions welcome.

Tuesday 7 June 11am-1pm Kitty Wass

Kitty will be demonstrating how to make a simple silver clasp. She will be bringing tools for children (and adults) to see what is used in this ancient craft.

Wednesday 8 June 12am-1pm Jenny Hawke

Jenny will be demonstrating the use of watercolour paints and showing how to achieve a loose effect on paper. There may be opportunities for people to have a go too!

Wednesday 8 June 1pm-5pm Jonathan Easterbrooke

Friday 10 June 10am-1pm Jonathan Easterbrooke

Saturday 11 June 10am-5pm Jonathan Easterbrooke

Sunday 12 June 10am-5pm Jonathan Easterbrooke

Jonathan will be demonstrating a variety of techniques on the wheel and would be delighted if you would like to have a go – aprons provided! Commissions welcome.

PURBECK VALLEY FOLK FESTIVAL

18-21 AUGUST 2022

WEEKEND
TICKETS
FROM £135
INCL. CAMPING



THE EVENTS

We are again delighted to present a wide range of events at this year's Festival.

The internationally acclaimed Gabrieli Consort & Players open by celebrating Bach with strings, wind, brass and timpani and include his celebratory Ascension Oratorio. Pennie Denton celebrates the life and work of local sculptor Mike Bizley, while the ten-piece forces of Inner City Brass will certainly have things to celebrate. In a quieter mode, the Monteverdi String Band and Hannah Ely reimagine the madrigal, while the harp, flute and viola leaders from the BSO offer a recital to the Festival Friends at Encombe House. The vocal group Tenebrae perform Bach, Victoria and MacMillan, while poetry at the Globe in Swanage and a celebration of music making by some of our rising young musicians complete a wide range of events that we hope offers something for everyone.

Other events which we hope you will enjoy include:

Street Theatre spectacular 'Out of the Deep Blue' with a giant puppet, Sat June 4th. For more details see P.48

Pop Up Studios at Rollington Barn with changing live demonstrations. For more details see P.40

Informal lunchtime gigs with local musicians at Rollington Barn. For more details see noticeboard at Rollington Barn

SHOW OF HANDS
LOS DE ABAJO (MEXICO)
N'FAMADY KOUYATÉ (GUINEA)
KATHRYN WILLIAMS
MICHAEL MCGOLDRICK BAND
SHOOGLENIFTY
THE MAGPIE ARC
HONEYFEET
AMYTHYST KIAH (USA)

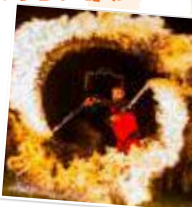

BENJI KIRKPATRICK & THE EXCESS - MARTHA TILSTON
LAURA CORTESE & THE DANCE CARDS (USA) - **PLANTEC** (FRA)
ROB HERON & THE TEA PAD ORCHESTRA - MOSCOW DRUG CLUB
THE ONCE (CAN) - **TOPETTE!!** (FRA) - **THREEPENNY BIT**
FOLK BALLET - GABRIEL MORENO & THE QUIVERING POETS
GNOS - NAOMI BEDFORD & THE RAMSHACKLE BAND
BONFIRE RADICALS - CALUM GILLIGAN
HATFUL OF RAIN + LOADS MORE!

MORE THAN JUST GREAT MUSIC...

CRAFTS

CROCHET
POTTERY
ORIGAMI
TIE-DYE

STONE CARVING
WILLOW WORKSHOPS
BLACKSMITH
PRINTING - CYANOTYPE
TRADITIONAL WOOD TURNING
PEBBLE PAINTING

KIDS AREA

STORYTELLING - GIANT SCRABBLE
FANCY DRESS - TREASURE HUNT
TOY SWAPSHOP - THEATRE & GAMES
WORKSHOPS - RHYME TIME - WISHING TREE
WELLY WANGING - HOOLA-HOOPING
CRAFTS - SPACE HOPPER OBSTACLE COURSE

CIRCUS AREA: JUGGLING - UNICYCLING
DIABLOS - DEVILSTICKS - STILT WALKING
ACROBATICS WITH INFLATABLE TUMBLE MAT



For the detailed Events Programme and to book tickets, please visit

www.purbeckartweeksfestival.co.uk

5 STAGES - 2 CEILIDHS - OPEN MIC - SESSIONS
WORKSHOPS - POETRY - FIRE SHOWS
BEAUTIFUL LITTLE FESTIVAL ON A FARM WITH
VIEWS ACROSS THE PURBECK HILLS AND CORFE CASTLE
- EVERYONE'S FAVOURITE FESTIVAL

PURBECKVALLEYFOLKFESTIVAL.CO.UK



The finest single collection of Late Jurassic age fossils in Britain. Housed in a purpose built museum, many of the amazing specimens, all found in Kimmeridge, are new to science and of great palaeontological importance.

Watch prehistoric sea monsters swimming above the museum gallery whilst exceptionally preserved and prepared fossils provide unique and exciting insight into how they lived, bred and died.

FACILITIES

Studio workshop, refreshments, family friendly activities, rooms available for corporate and social events, museum shop.

OPENING HOURS

Daily 10am–5pm

FIND US

The Etches Collection
Museum of Jurassic Marine Life
Kimmeridge, Wareham, Dorset
BH20 5PE

CONTACT US

01929 270000

info@theetchescollection.org



theetchescollection.org

HK ARE PROUD TO SPONSOR THE GABRIELI CONSORT AND PLAYERS EVENT

At Humphries Kirk we like to keep it simple,
and we like to keep it personal...

Our local experts in Wareham & Swanage
can help you with:

- Family Law
- Commercial Law
- Private Client
- Property Law

...that's refreshing | www.hklaw.uk



HK

HK Humphries Kirk
SOLICITORS



A BACH CELEBRATION GABRIELI CONSORT & PLAYERS

Saturday 28th May | 6.30pm

EVENT VENUE 

The Priory Church of Lady St Mary,
Wareham, BH20 4ND

Tickets: £25 adults, £2 students

A celebratory opening to the PAW Festival features an 18-piece ensemble of strings, woodwind, brass, timpani, chamber organ and harpsichord as well as international vocal soloists. Gabrieli Director Paul McCreesh will introduce the programme.

Bach's Sinfonia BWV 1045 is followed by his Mass in A major BWV 234 - one of four short masses he composed. After the Interval, Bach's Sinfonia BWV 29 is followed by the celebratory Ascension Oratorio BWV 11. Though called an "oratorio," this is, like the Christmas Oratorio, really a cantata-style piece.

Gabrieli are world-renowned interpreters of great vocal and instrumental repertoire from the renaissance to the present day. Over forty years the ensemble's repertoire has expanded considerably, but Paul McCreesh's ever-questioning spirit and expressive musicianship remain constant features of the ensemble's dynamic performances.

The soloists **Mary Bevan**, soprano, **Tim Mead**, alto, **Thomas Walker**, tenor and **Malachy Frame**, bass all have distinguished international careers with ensembles and opera houses around the world.

This event has been generously sponsored by individuals who prefer to remain anonymous and by Humphries Kirk, solicitors.

PURBECK POETS PERFORMING

Monday 30th May

7.30pm – 10.30pm

The Globe Inn, Bell Street,
Swanage BH19 2RY

EVENT VENUE **B**



An open event

A friendly open mic poetry evening hosted by local poet Martin Hobdell to include poets from the regular monthly open mic sessions at the Globe as well as outside poets. Please contact Martin to book a slot in advance or turn up early on the night – first come first served. Martin Hobdell coysmjh2019@outlook.com

MIKE BIZLEY, A PURBECK SCULPTOR AN ILLUSTRATED TALK BY PENNIE DENTON

Tuesday 31st May | 7.30pm

Harmans Cross Village Hall, BH19 3EB

Tickets: £10 adults, £2 students

EVENT VENUE **C**

Purbeck art historian, Pennie Denton, will talk about the life of Mike Bizley, who created many beautiful works of art from Purbeck, Portland and other stone. When he was young he had enjoyed drawing and painting and it was only when he decided to study sculpture at Guildford School of Art that his mother told him that he had ancestors from Italy who were well known sculptors.



Mike moved to Purbeck in 1972 and was fascinated by the different varieties of stone in the area. The quality of light was always of great importance to him and to his work. Days where it 'glistened' in Purbeck, reminding him of Greece and enabling a purity of line and form, linking back to ancient Greek, Cycladic and Egyptian carvings. These were the essences that flowed through his life and work. Pennie will be supported by Sue Kendall, Mike's wife, and there will be a small exhibition of Mike's works to bring their words to life.

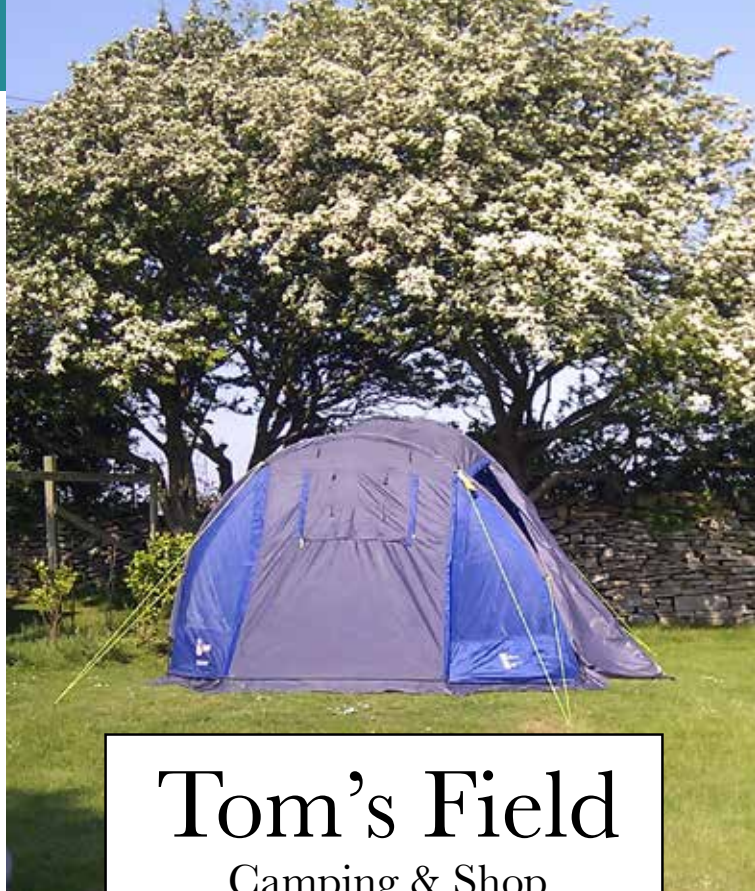

Tom's Field
Camping & Shop
Rural Camping

Open mid March to October end

Environmentally friendly camping
in the beautiful Isle of Purbeck.

Tents & motorvans only.

Also: Walkers' Barn & Stone Room for pre booking.

Comprehensive shop with local &
Fairtrade products.

Tom's Field Road, Langton Matravers
01929 427110

Email: tomsfield@hotmail.com www.tomsfieldcamping.co.uk

OUT OF THE DEEP BLUE AUTIN DANCE THEATRE SPECTACULAR

Saturday 4 June

PROMENADE AND SHOW

Shore Road hard standing, Swanage 11.00 – 12.00

PROMENADE AND SHOW

Prince Albert Gardens Amphitheatre, Swanage 1.30 – 2.30

PROMENADE AND PUPPETS PARADE

Rollington Barn 4.30 – 5.00

Tickets: FREE, donations welcome on the day.

'Out of the Deep Blue' is an outdoor physical theatre spectacular featuring a giant puppet, five puppeteers and a female dancer. Set in the not too distant future it tells the magical story of **Eko**, a sea giant, who rises from the deep ocean and encounters, on the shore, a courageous little girl called **Violet**.

These two beings – an ancient creature, a young girl – offer us their stories: an impactful dialogue around our earth's climate emergency, told through dance, movement and masterful puppeteering. Ideal for children and families, but a story about the power of understanding that speaks to the world at large, that all will enjoy.

In the lead up to these performances, the Autin Dance Theatre have been doing creative puppetry and dance workshops with young people in a number of local schools. The puppets have been created out of recycled household waste. You can see what they've produced at Rollington Barn and in the Mowlem Theatre. PAW is delighted to be working with the Mowlem Theatre on this event, and would like to thank Swanage Town Council and the Dorset Council Culture and Community Fund for their support.





THE MADRIGAL REIMAGINED THE MONTEVERDI STRING BAND WITH HANNAH ELY

Saturday 4th June | 6.30pm,
St James' Church, Kingston, BH20 5LL
Tickets: £25 adults, £2 students

EVENT VENUE **D**

The madrigal was first described as a short poetic form ideally suited to the depiction of gentle scenes of love and 'a little something *frizzante*'... sparkling (or perhaps stinging). Musicians quickly honed their compositional craft in settings that sparked a creative spirit and a transformation of musical style.

Today's programme explores some of these reinventions and transformations with textures from solo voice or violin with lute, strings alone to the full ensemble via a series of five themed tableaux. The composers featured include Monteverdi, Palestrina and Caccini and are interspersed with appropriate readings from 16th century Italy.

The **Monteverdi String Band** is dedicated to celebrating the sound and style of the early violin consort. Their instruments and bows are modelled on originals from the early decades of the seventeenth century, giving the ensemble a rich, grounded and blended tone.

Hannah Ely is well known to local audiences and is from Purbeck. She sings with a range of international ensembles and is the founder and manager of the Fieri Consort.



This event has been generously sponsored by Continuo Foundation and an individual who prefers to remain anonymous.



INNER CITY BRASS 10 MUSICIANS IN CONCERT

Monday 6th June | 6.30pm

EVENT VENUE **E**

The Methodist Church,
Swanage, BH19 2LZ

Tickets: £25, £2 students

This evening's brass concert offers music that ranges from Bach to Gershwin and Lennon and McCartney. The programme includes arrangements by Elgar Howarth and a suite of Norwegian dances built upon old Norwegian melodies. The concert finishes with the suite from the Broadway show Chicago. So there is something for everyone from a group led by recent BSO first trumpet Chris Avison.

Inner City Brass is made up of the UK's most exciting brass players, with the founding five members current or former principals in some of Europe's finest orchestras including the Berlin Philharmonic Orchestra, the London Symphony Orchestra, the Orchestra of the Royal Opera House, the BBC Symphony Orchestra, the Bournemouth Symphony Orchestra and the Philharmonia.

This event has been generously sponsored by an individual who prefers to remain anonymous.





Extract from the graphic score 'Fire, Phoenix, Waterfall'
by PICMF 2022 Composer-in-residence Deborah Pritchard

Purbeck International Chamber Music Festival

1 – 4 SEPTEMBER 2022

freedom

Natalie Clein cello & artistic director

Kate Royal soprano

Hayden Chisholm saxophone

Kit Downes piano & organs

Nurit Stark violin

Max Baillie violin & viola

Stefan Braun cello

Cedric Pescia piano

Deborah Pritchard composer

David Neita poet and lawyer

www.picmf.org



COFFEE CONCERT HARP, FLUTE AND VIOLA TRIOS

Thursday 9th June

EVENT VENUE **F**

10.15 coffee for 11.30am recital,

Encombe House, Kingston, BH20 5LW

Tickets (priority given to the Festival Friends): £30

No admission on the day without a ticket.

Please park as directed by the stewards. From the parking area you can then enjoy the lakeside walk to the house (transportation can be provided if required).

Harp, flute and viola players, Eluned Pierce, Barbara Brown and Tom Beer, perform trio works by Claude Debussy, Theodore Dubois and Arnold Bax in the intimate setting of Encombe House. Each piece will be introduced by the artists.

Tom Beer has worked extensively with broad range of ensembles and major symphony orchestras. Tom is principal viol player at the Bournemouth Symphony Orchestra.

Barbara Brown has played with all of the London orchestras and was a member of the Bournemouth Symphony Orchestra in the 1990s. **Eluned Pierce** is principal harpist at the BSO and guest principal to most British orchestras.

Festival Friends are able to enjoy the wonderful gardens both before and after the recital.

We are most grateful to James and Arabella Gaggero for their generous hospitality.

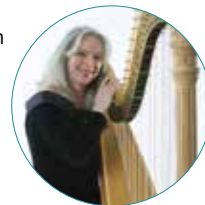



Photo: Sim Cannetty-Clarke

BACH, VICTORIA AND MACMILLAN TENEBRAE

Saturday 11th June | 6.30pm

EVENT VENUE **A**

The Priory Church of Lady St Mary,
Wareham, BH20 4ND

Tickets: £25 adults, £2 students

This evening's concert features choral works by Bach, Victoria and MacMillan. Selections from the Tenebrae responses by the 16-17th century Spanish resident Tomás Luis de Victoria are compared with modern settings by Kenneth MacMillan. Two other motets by Victoria also feature in the programme.

Bach's motets are pillars of the choral repertoire, and perhaps the best-known of the six are *Komm Jesu, Komm* which is followed by *Jesu, meine freude* and then by Bach's celebratory *Singet dem Herrn* which is composed in the form of a concerto and makes a fitting finale to this evening's concert of contrasting music.

The internationally acclaimed choral group **Tenebrae** is renowned for its interpretations of choral music ranging from the Renaissance through to contemporary choral masterpieces. The group has appeared at major festivals and venues. Under the direction of Nigel Short, Tenebrae has twice secured the award for Best Choral Performance in the BBC Music Magazine Awards (2012 and 2016).



A JUBILEE CELEBRATION: YOUNG PURBECK MUSICIANS IN CONCERT

Tuesday 12th July | 6.30pm

EVENT VENUE **G**

The Mowlem Theatre,
Shore Road, Swanage, BH19 1DD

Tickets: £5 adult family ticket (2 adults), students FREE

Each year we celebrate the abilities of some of our younger musicians.

This year we are delighted to welcome young musicians from several local schools as well as local vocal and instrumental groups and prizewinners of the 2022 Rotary Young Musician Competition. They will be joined by one of Purbeck Youth Music's Ambassadors, Miro Vosper, who is now studying at Trinity Laban Conservatoire of Music and Dance.

A full programme of what will be performed will be available on the day.



WPM Residential Lettings

A Personal Service to Landlord and Tenant

Do you have a property to let or are you looking for a property to rent, in Swanage and The Isle of Purbeck?

Tel: 01929 426200

15c Commercial Road, Swanage, Dorset BH19 1DF

www.wpmlettings.co.uk / wpmlettings@gmail.com



THE BEAR

ROOMS • RESTAURANT • BAR



A fun and friendly place to eat, sleep and drink. Our quirky and cosy Inn marries 18th century charm with modern day luxury. Restful and stylish rooms, hearty food, fabulous cakes, artisan coffees, local brews and cocktails, breakfasts, brunch, lunch & more!

T: 01929 288150

E: info@thebearwareham.co.uk

14 South Street, Wareham BH20 4LT

www.thebearwareham.co.uk



PAW
YOUNG
ARTISTS



Encouraging and celebrating art created locally by young people is at the very heart of PAW. In a normal year we try and involve around **500 Purbeck Young Artists (PYA)** in schools across the area in creative activities. Students are encouraged to develop art works on the festival theme, which this year is 'Celebration'. The workshops have been coordinated by **Sebastian McEwen** and are implemented by a talented team of artists, each of whom have experience of working with young people. The range of workshops span metalwork, photography, rust printing, sculpture, dance and puppetry. You can see the inspiring results in the byre at **Rollington Barn**.

We would like to express our gratitude to The Friends of the Festival and to all our Sponsors for supporting our work with young people. We would also like to thank the schools and teachers involved this year for recognising the importance of art and creativity for young people going forward.

The PYA exhibition opening ceremony will be on Saturday June 4th at 4.30 – 5.00 pm, we hope you will come and join Eko the giant puppet, and the dancers, for a puppets' promenade and the workshop awards.



Acknowledgements

TRUSTS, FOUNDATIONS AND BUSINESSES

We gratefully acknowledge support towards our work from the following:

Anonymous (4), Albury & Hall, The Alice Ellen Cooper Dean Charitable Foundation, Batten Solicitors, Continuo Foundation, Court Hill Wines, Harbour View Crematorium, Humphries Kirk, Love Cake Swanage, Perenco UK Ltd, Swanage Town Council, The Valentine Charitable Trust, Tom's Field Camping & Shop, Wareham Art Club in memory of John Bowen.

FRIENDS & SUPPORTERS OF THE PURBECK ART WEEKS (PAW) FESTIVAL

We gratefully acknowledge support from the following Friends and supporters of the Festival (several prefer to remain anonymous):

Susan Adams, John Allcock, Mrs Andrew Bailey, Rex Bale, Sarah Bibra, Richard and Susie Bond, Jo and Tony Briggs, Richard and Sandra Brown, Jay Buckle, Margaret Burdett, Claire and Ted Carroll, John Challis, Neil Chapman-Blench, Susie Clark, Hugh and Lucy Cocke, Mike and Nell Compton, Kate Cotton, John and Gillie Coverdale, Shelley Cranshaw, Stephen Dru-Drury, Nick and Joanna Dunn, Mike and Rhiannon Eland, Barbara Esam, Debbie and Jonathan Evans, John and Sabine Fairhall, James Farnham, Daryl Fielding and Roderick Watt, Miranda Fulleylove, James and Arabella Gaggero, Mark and Claire Gearing, Jane Glyn Davies, Peter Golob, Rosemary Gould, Martyn and Angela Harris, Sue Haysom, Charlotte Heath, Roger Higgins, Rosemary and Tim Hill, Don and Yvonne Hunter, Steve and Sue Hutchings, Sue Inge, Peter Jackson, Rachel James, Chris Johnson, Sheila Jolly, Cathy and Paul Kafka, Moira Laffey, Mari Larthe de Langladure, Rachel Lawton, Laura Leach, Liz Lefevre, the Lloyd family, Virginia Lynch, Jim and Margaret McAllister, Peter and Sue Morrison-Wells, Mary V Mullin, David and Sally Murch, Angela Myerscough, Emma Ormond and Douglas Tweddle, Christopher Parker, Simon and Meriel Parvin, Joanna Penley, Nicholas and Christylle Phillips, Lynn Power, Bill and Moira Purver, Mike and Jill Ross, Douglas and Sarah Ryder, Jan Sayers, Susannah and Bruce Selby Bennett, Alan Shrimpton, Gill Sibthorp, Tony Smith, Tom and Ceridwen Sooke, Eric and Virginia Stobart, Giles and Sandra Sturdy, Jessica and Robin Sutcliffe, Sally Tattersall, Howard and Dilys Thomas, John Thraves, Ian and Lynn Vaughan-Arbuckle, Tony Viney, Andrew and Beth White, Sue White, David and Linda Whitehouse, Sally Wilton and Gerald Witt, Elisabeth Woodthorpe, Andrew Wright, Anne and Les Wright, the Wynn-Evans family, Sarah Yeung.

By joining the Friends you will help us:

- Maintain a quality Festival and attract international artists, some of whom run workshops and give talks that inform and encourage others
- Keep ticket prices low; young people can come to most of our events for just £2
- Encourage all artists of all capabilities across our communities to work together

We keep Friends informed of our plans and send Newsletters so you can plan in advance. We also offer Friends advance notice and priority booking for events likely to sell out, such as the recital at Encombe House, and we invite you to special events, such as our winter programme of Chamber Music in Purbeck Homes.

For further information on how to join the Friends, please download the Friends form www.purbeckartweeksfestival.co.uk/about-paw/friends/

For information on our events, please e-mail events@purbeckartweeksfestival.co.uk

THANKS TO OUR TRUSTEES & VOLUNTEERS

We value all who are members of our charitable company and especially those who serve as our Trustees, sit on our various working groups and/or help out on the day. We rely on such volunteers and remain rooted in our local communities. If you would like to help us in any way, please do get in contact with our volunteers at any of our events. We are a community-based organisation serving people in Purbeck.

Tim Arnold, Penny Barker, Helen Biles, Richard and Sandra Brown, Jay Buckle, Margaret Burdett, Eddie Burrows, Annie Campbell, Lisa Conway, Anne and Jonathan Easterbrooke, Mike and Rhiannon Eland, Charlotte Fereday, Emma-Louise Grinsted, Peter and Debbie Handy, Jenny Hawke, Jack Haworth, Mary Haysom, Sue Haysom, Charlotte Heath, Joan Ingarfield, Zoey and Fred Ingarfield, Sue Lansbury, Louise Leffler, Sebastian McEwen, Emma Ormond, Jan Sayers, Maurice Turner, Douglas Tweddle, and all those who help with stewarding, distributing our publicity and setting up Rollington Barn.

We have for many years reached out to young people and, with support from a range of valued funders, run workshops in many schools across Purbeck. Our young people benefit from the experience of our artists who lead these workshops and the opportunity to be creative, innovative and have fun! We will be celebrating their achievements in particular at our central exhibition area at Rollington Barn, near Corfe Castle. We are also a partner with The Swanage & Purbeck Rotary and the Purbeck Instrument Loan Scheme (PILS) in the charity Purbeck Youth Music (PYM) to encourage more young people to make music www.purbeckyouthmusic.org

PLEASE SUPPORT OUR ADVERTISERS AND THOSE WHO GENEROUSLY SUPPORT OUR WORK



The Valentine Charitable Trust

Alice Ellen Cooper Dean
Charitable Foundation



PAW 2023 Festival Dates
27 May – 11 June



Win an original Purbeck Artist work of art of your choice!



For a chance to win a £250 voucher towards a piece/s of art, just collect five signatures from artists or events you visit during PAW. Postcards are available at PAW Open Studios, Rollington Barn and events.

When you have completed your postcard then just hand it in at Rollington Barn or any PAW event or post it to: PAW Competition, Rushton Farmhouse, Rushton Lane, East Stoke, Dorset BH20 6AL by 17th June 2022

Terms and Conditions: the submitted entry must be completed in full. Not open to PAW trustees or Members. Deadline for receipt of your completed form is **17.6.2022**. The draw will take place on **18.6.2022** and the winner will be informed by email or telephone. The winner and chosen artist/s will also be announced on our website.

Full terms & conditions on our website: www.purbeckartweeksfestival.co.uk